RAMBOUILLET

NINETEEN HUNDRED AND SIXTY-FIVE

Digitized by the Internet Archive
in 2011 with funding from
E-Yearbook.com

http://www.archive.org/details/rambouillet1965sana

GEN

ALLEN COUNTY PUBLIC LIBRARY
3 1833 01856 1040

GC
976.402
SA53RAM,
1965

25¢

The Rambouillet

1964-65

San Angelo College
San Angelo, Texas

Editors ..... *Julian Loyd Estes, First Semester*
..... *Mike Ryan, Second Semester*

Associate Editor ..... *Anna Kinsey*

Advisor ..... *Mrs. Maxine Wells*

Foreword

The above sign, long heralding San Angelo College, will in the fall of 1965 become ineffective in its purpose. San Angelo College, so named for thirty-seven years, will become Angelo State College.

Although the year 1965 is the final year of the two-year college, it has been one of importance as a year of transition, change, and growth. School officials and students alike were forced to face the prospect of four-year status.

The fall term opened with a record number of 1845 students enrolled, and the Rosemont Apartment complex, obtained last year, served as student housing for the first time.

But, 1965 was also a year of activity and study to the students and faculty of San Angelo College. The Ram football team enjoyed a winning season, the Mistletoe Ball and Spring Formal were successful, the fall picnic was fun for all, and more activities were enjoyed by more students than ever before.

Yes, this final year of San Angelo College was hopefully one of success for its inhabitants, but it is now over.

We of the 1965 Rambouillet *staff have endeavored to compile a complete account of the year. The transition, change, and growth of the college to Angelo State College have been recounted. But, we have also attempted to capture a lasting account of the activities of the inhabitants of San Angelo College in these few pages.*

This is now your annual—enjoy it with our compliments.

—Mike Ryan

Table of Contents

Foreword	*2*
Buildings	*6*
Operations	*14*
Publications	*34*
Activities	*42*
Personalities	*72*
Leadership	*88*
Sports	*102*
Classes	*130*
Organizations	*180*
Acknowledgements	*210*
Advertisers	*216*
Index	*235*

ABOVE: Aerial photograph of SAC. LEFT: View of students quarters as seen in upper right of above shot.

Proposed Constructions

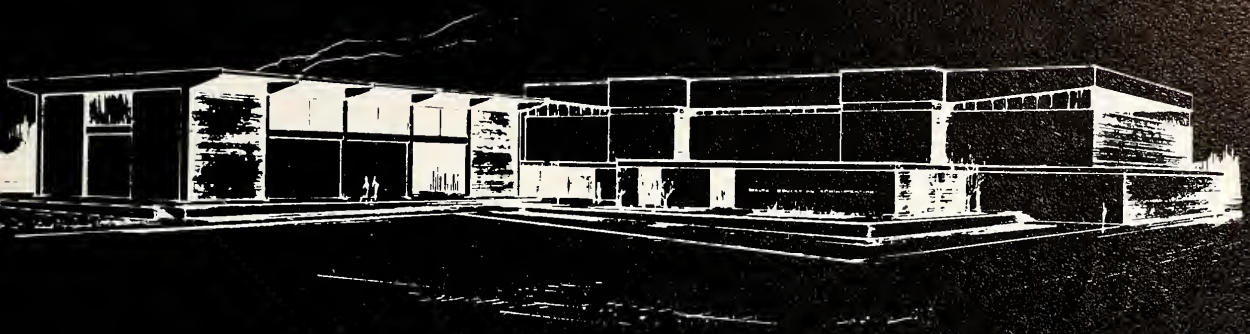

HEALTH, EDUCATION, ADMINISTRATION—This is an artist's sketch of the first building to be constructed on the Angelo State College campus. It would include administrative offices and a gymnasium with a seating capacity of 6,500. The building would be several hundred feet away from, but facing Johnson Street.

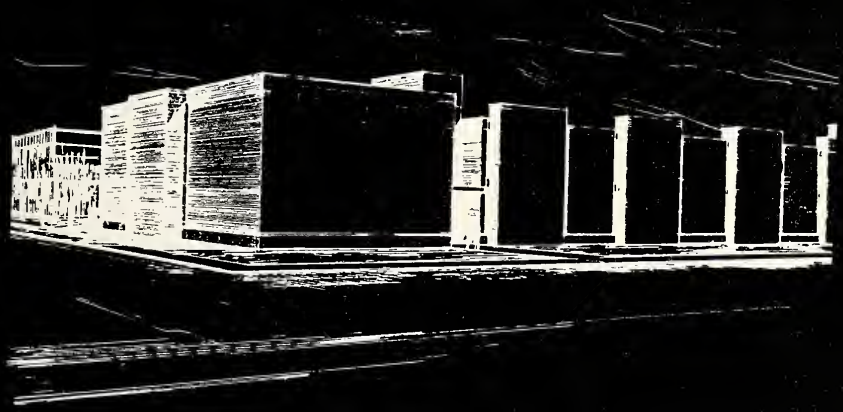

SCIENCE BUILDING—This new construction would utilize the present science building, and would be located north of the present building. The new facility would have two floors and a basement.

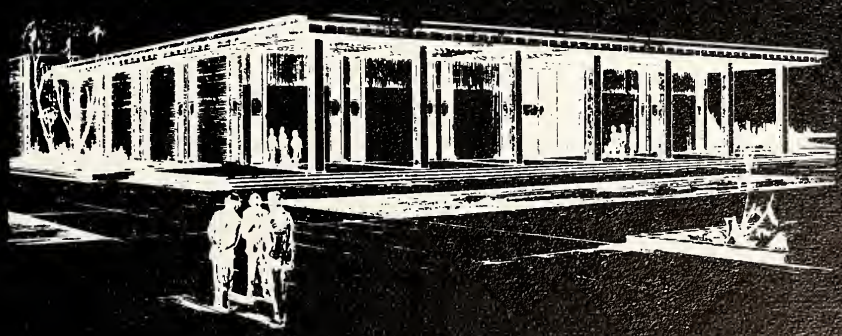

LIBRARY—The proposed new library could handle the needs of 4,500 students with part of the building to be used as classrooms until enrollment reaches that figure. The new structure is to be located east of the present Student Center.

BUILDINGS

Administration

Academics

Recreation

Dormitories

Main Building

Constructed in 1948, the Main Building is the center of all academic and liberal arts learning of San Angelo College. Also, it houses Administrative offices, the library, and the auditorium.

San Angelo College is located on a sixty-acre main campus and a 170 acre addition known as the Johnson Campus acquired in 1959.

Located on the highest elevation within the city of San Angelo, the college is surrounded by residential developments which are among the most attractive to be found in the city.

Buildings of San Angelo College are located among spacious lawns and beautifully landscaped grounds.

President's Home

Conveniently located west of the Main Building is the president's home, now occupied by Dr. and Mrs. R. M. Cavness.

IBM Building

The IBM Building is the center of data-processing, business and secretarial studies of the college.

Science Building

The Science Building, constructed in 1955, contains all math and science classrooms and laboratories.

Student Center

The Student Center, the most popular building on campus, is the center of all social life ranging from formal dances to domino games. Constructed in 1959, it houses the Ram Room, bookstore, cafeteria, and the journalism department.

Distributive Education Building

The DE Building, one of the newer constructions on the San Angelo College campus, provides classrooms for students of Distributive Education.

Home Economics Building

The Home Economics Building provides classroom space for girls toking courses in homemaking. The homelike atmosphere found here enriches the opportunity for the interested young lady to learn to be a productive housewife.

Gymnasium

Ram Memorial Gym is the home of the Ram basketball team and is the scene of intramural contests in bosketball, volleyball and badminton. Also, P.E. classes are held here.

Concho Hall

Concho Hall, constructed in 1959, is an air conditioned dormitory housing 45 men students and two supervisors.

Cavness Apartments

Containing four units, Cavness Apartments employ one unit for faculty members and three units for male students. Built in 1959, the complex houses 80 men students and two supervisors.

Mayer Hall

Constructed in 1950, Mayer Hall is a non-air conditioned dormitory housing 82 male students and supervisors.

Rosemont Apartments

Purchased in 1964 by San Angelo Industries, the Rosemont Apartment complex is now leased by San Angelo College and serves as living quarters for male students. Eventually, the college will own the complex as it is being purchased from San Angelo industries.

Runnels Hall

Constructed in 1959, Runnels Hall has available space for eighty women students and supervisors. The non-air conditioned dormitory was converted this year into housing for women students having served as quarters for boys prior to this time.

Carr Hall

Housing one-hundred female students, Carr Hall was constructed in the building project of 1959. The air conditioned dormitory contains a spacious lounge and recreation area.

OPERATIONS

Administration

Faculty

Staff

Maintenance

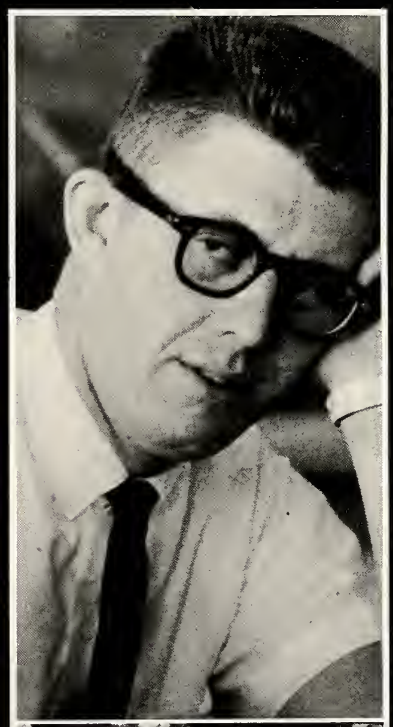

DR. HARMON LOWMAN
Dean of San Angelo College

DR. RAYMOND M. CAVNESS
President of San Angelo College

Administrators

DR. OLLIE S. CAUTHEN
Public Relations

MISS RUBY COX
Dean of Women

DR. WARREN GRIFFIN
Registrar

DR. BILLY MAC JONES
Dean of Students

D. N. PETERSON
Business Manager

SID B. STEVENSON
Dean of Men

Faculty

CASS L. ARCHER
Mathematics and Engineering
B.S., M.Ed., M.A., University of Texas

ELDON U. BLACK
Music
B.M., M.Ed., North Texas State College; Univ. of Denver

MARLAN BLISSETT
Government
B.A., Texas Tech, M.A., University of California; Univ. of Texas

REV. C. E. BLUDWORTH
Religion
B.S., B.D., Southern Methodist University

Dr. Cavness brings instruction onto the field.

Teachers Begin New

DR. ROSA BLUDWORTH
English
B.A., Southern Methodist University; M.A., SW Texas State College; Ph.D., University of Texas

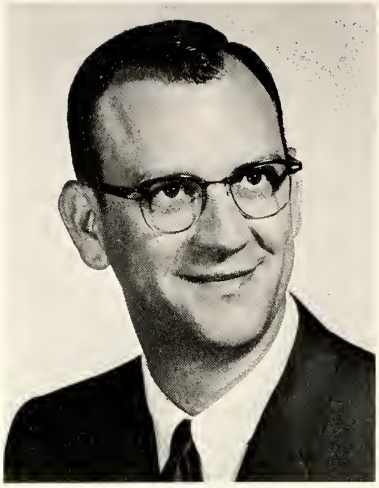

JOHN E. BOULIGNY
Speech
B.S., M.Ed., Southwest Texas State College; University of Houston

MAX A. BUMGARDNER
Athletic Director
B.S., M.Ed., University of Texas

COL. ROBERT E. BYRNS
History
B.A., Colorado State College; M.A., Texas A & M

GLENN L. CASEY
Science
B.S., Southwest Texas State Teacher's College; M.S., University of Texas; M.N.S., University of Oklahoma

DR. SEYMOUR CONNOR
History
B.A., M.A., Ph.D., University of Texas

Year

WALLE M. CONOLY
Art
B.F.A., University of Texas; M.A., University of New Mexico

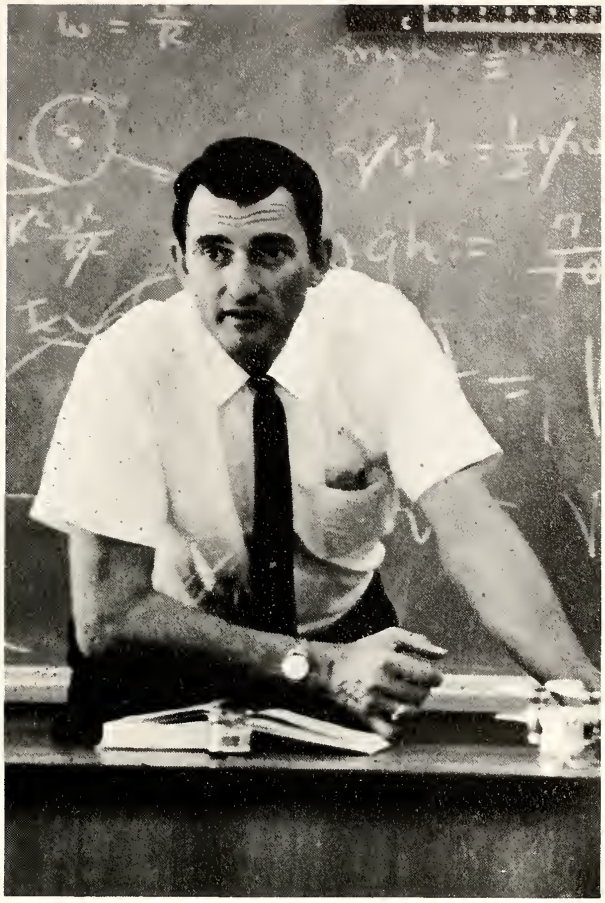

Dorsey lectures to his class.

MRS. BLANCHE DAVIS
Business Administration
A.B., Western Kentucky State; M.A., Sul Ross State

J. D. DAVIS
Mathematics
B.S., M.Ed., North Texas State College

ROSCOE B. DOOLEY
Agriculture
B.S., M.Ed., Texas A & M University

Teachers Enjoy

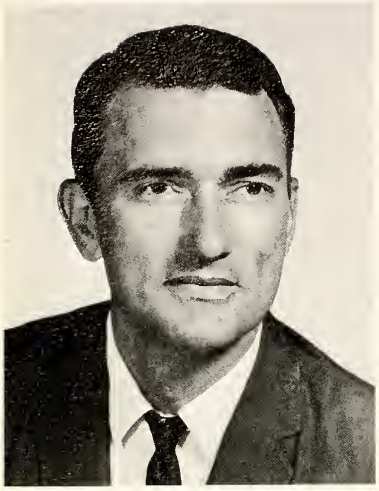

O. L. DORSEY
Science
B.S., Abilene Christian College; M.A., A & M University

MISS MILDRED DRACH
Business Administration
B.A., University of Colorado; M. of Letters, University of Pittsburg; University of Southern California

CHARLES ELLIOTT, JR.
Government
B.A., Trinity; M.A., Texas Tech; University of Iowa

ROBERT FEYNN
English
B.A., M.A., Texas Technological College; University of New Mexico

"Comment allez-vous aujourd'hui?" Dr. Frazer asks this question many times each day.

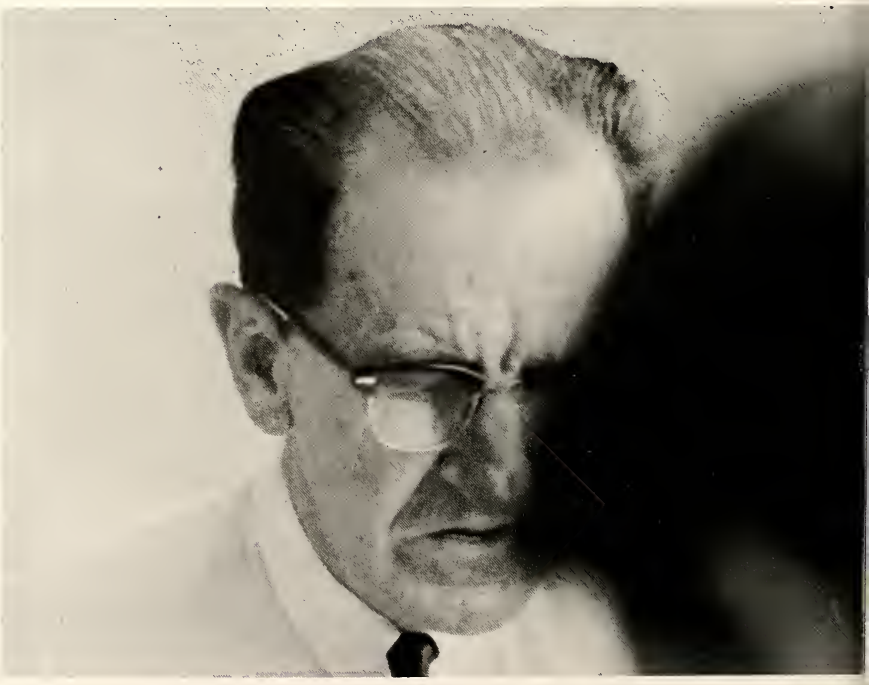

Class Participation

VETAL FLORES
English
.A., Texas Technological College; M.A., Hardin-immons University; University of Texas

DR. LEWIS FRASER
Modern Language
B.A., M.A., North Texas State University; Ph.D., University of Utah

JOE R. GABRIEL
Distributive Education
B.S., Southwest Missouri; M.Ed., University of Missouri

MRS. ADELE GAGE
Spanish
B.A., Austin College; M.A., University of Mexico

M. J. GAINES
Science
B.A., Ohio State University; M.S., Akron University

PHILIP M. GEORGE
Physical Education
B.S., M.Ed., University of Texas

Faculty Joins in

WILLIAM K. GRASTY
Speech
B.S., M.A., University of Houston

DR. JACK HARRINGTON
Education
B.S., Southeastern State College; M.S., East Texas State College; Ed.D., University of Houston

DR. RICHARD HARRINGTON
English
B.A., Baylor; M.A., Ph.D., University of Texas

MRS. TINCIE HEDDINS
Art
B.F.A., University of Texas; M.A., New Mexico Highlands University

MRS. IMOGENE HENRY
Business
B.S., M.A., Hardin-Simmons

GEORGE L. HILL
Mathematics
B.S., M.S., Texas Christian University

School Activities

MRS. MARY BELLE HOLLAND
Mathematics
B.A., West Texas State College; M.A., Texas Technological College

PAUL K. HORNE
Physical Education
B.S., Abilene Christian College; M.A., Abilene Christian College

Sid Stevenson and Joe Gabriel join in activities outside the call of duty.

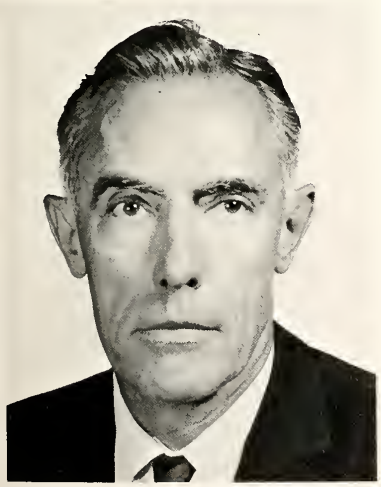

DON E. IRWIN
Drama
B.A., M.Ed., M.F.A., University of Texas; University of Colorado

MRS. MARJORIE IRWIN
History
B.A., Western Reserve University; M.A., University of Texas

Students

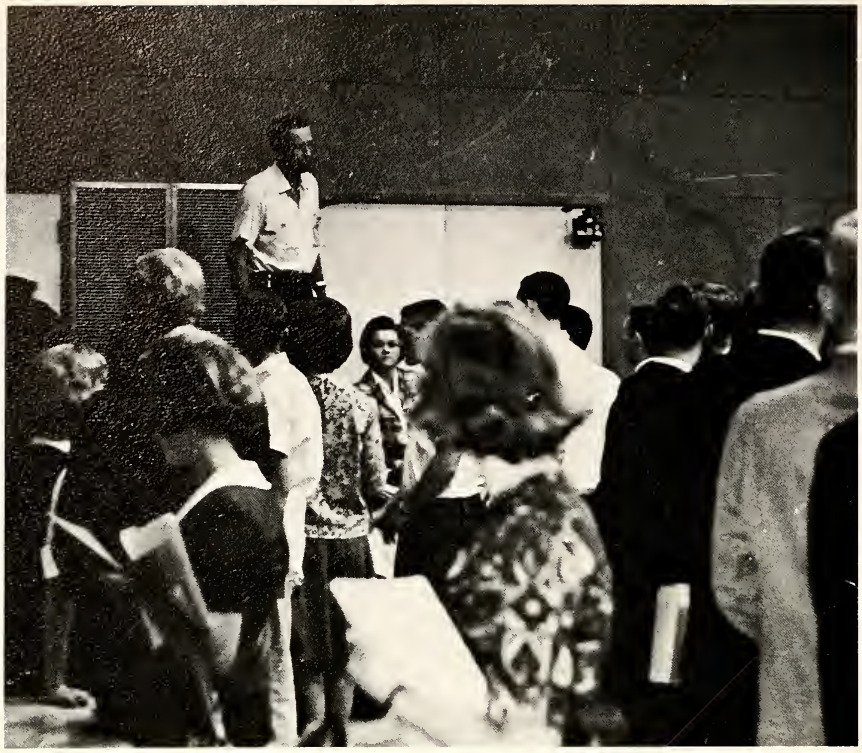

Coach Bum speaks to registering students.....

MISS DORA MAE KELLY
English
B.A., North Texas State College; M.A., University of Colorado

CHARLES KENNER
History
B.A., Panhandle A & M; M.A., Oklahoma State; Texas Tech

DR. ROGER LAMBERT
History
B.A., M.A., North Texas State; Ph.D., University of Oklahoma

and Faculty Get Acquainted

HOMER C. LAXSON
Business Administration
B.B.A., M.B.A., Southern Methodist University; University of Texas

JOE BILL LEE
Librarian
B.A., Texas A & I; M.L.S., University of Texas

MISS MARY HELEN LOMAX
Physical Education
B.A., B.S., M.A., Texas Women's University

REED W. MATHEWS
Science
B.A., M.A., University of Texas

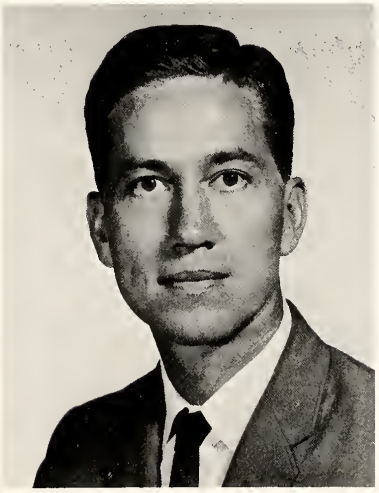

S. J. MATTHEWS
English
B.B.A., Baylor; M.A., North Texas State

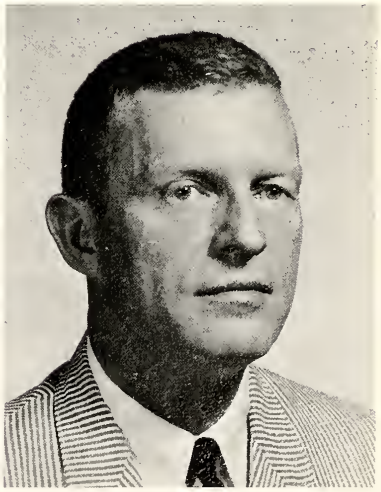

JON MILLER
English
B.S., Southern Methodist University; M.A., University of Houston; Rice University

President Paces . . .

MISS CHALLES MOSER
English
B.A., University af Texas; M.A., University of Chicago

Registration is long hard work for students and faculty. . . . .

MRS. ALLENA PACE
Homemaking
B.S., Mary Hardin Baylor; M.S., Texas Women's University

JAMES ALLEN PATTERSON
Science
B.A., M.S., East Texos State

DR. JEWELL PYE
Physical Education
B.S., Stephen F. Austin State College; M.Ed., Ed.D., University of Houstan

Pancake Production

JAMES RONALD RATHBUN
Music
B.S., Southwest Missouri; M.M.Ed., Indiana University

MRS. MARJORIE REEDER
Business Administration
B.S., Northeastern State College of Oklahoma; M.B.A., University of Houston

COL. HAROLD ROGERS
Mathematics
B.A., Illinois College; M.A., University of Illinois

JOHN SHADDIX
Government
B.S., M.S., East Texas State; University of Texas

J. RUSSELL SMITH
Psychology
B.A., Texas Christian University; M.Ed., North Texas State University

Students Admire

MRS. ARTHA JEAN SNYDER
Mathematics
B.A., Oberlin College; M.A., Maryland College

DELBERT G. TARTER
Science
B.S., East Texas State; M.A., University of Texas

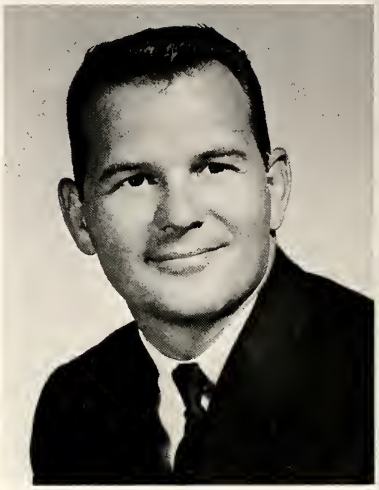

WADE TURNER
Physical Education
B.S., M.Ed., Stephen F. Austin State College

MRS. MARIE WARD
English
B.A., Texas Women's University; M.A., Hardin-Simmons

MRS. MAXINE WELLS
Journalism
B.S., M.A., Stephen F. Austin State College; University of Wisconsin; University of Missouri

PRENTISS C. WINDSOR
English
B.A., West Texas State; M.A., University of Texas

SAC Faculty

DR. HELEN YEATS
Modern Language
B.A., West Texas State; M.A., Ph.D., National University of Mexico

JAMES YOUNT
English
A.B., Lenoir-Rhyne; M.A., Appalachian State Teachers College

PART-TIME INSTRUCTORS

BATJER, ELEANOR (MRS.)
B.M., University of Rochester

LT. CARDEN, LANCE
B.A., University of Oklahoma

CLICK, EVELYN U. (MRS.)
B.A., East Texas State College; M.A., Sul Ross State College

COTHRAN, RUSSELL K.
B.M., Hardin-Simmons; M.M., University of Texas

LT. DAY, ARTHUR M., JR.
B.A., M.A., Brigham Young University; State University of Iowa

DRAKE, MARCIA B. (MRS.)
B.A., Baylor University; M.Ed., Texas Tech

HILLYER, RUTH (MISS)
B.A., M.A., University of Texas

JOHNSON, JEAN M. (MRS.)
B.B.A., Sam Houston State College; M.B.A., University of Texas

MILLER, ROBERT, JR.
B.B.A., M.B.A., Texas Tech

NOELKE, WALTER
B.A., University of the South; University of Texas

PERKINS, HOWARD
B.S., Oklahoma Southwest State; M.A., University of Texas

PURSLEY, PHILIP
B.S., Abilene Christian College

REISKIS, ANTHONY PAUL
B.G. Ed., University of Omaha; Columbia University

SANDERFORD, ALVENIA (MRS.)
B.S., M.Ed., Sul Ross State College

TURNER, ROBERT MYERS
B.S., Texas Tech; M.Ed., Sul Ross State College

Staff

MISS ANN BRENNAN
Secretary in the Business Office

ARNOLD DRAKE
Book Store Manager

MISS KATHLEEN EARNEST
Assistant to the Registrar

MRS. SUZANNE HAHN
Assistant Book Store Manager

B. R. HALE
Assistant to the Business Manager

MRS. MAURINE HOGG
Assistant Director of Carr Hall

MISS FRANCES KNIGHT
Assistant Librarian

MRS. SUZANNE McGEE
Secretary in the Registrar's Office

MRS. VIOLET MORROW
Director of Carr Hall

MRS. LOREE PRICE
Director of Concho Hall

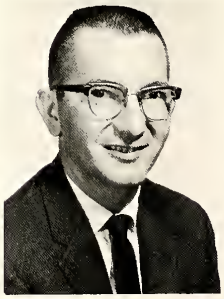

FLOYD RIECK
Cafeteria Manager

MRS. SHIRLEY RIECK
Secretary to the Dean

MRS. VIRGINIA SCOTT
Secretary to the President

MRS. MYRL STEGER
College Postmistress and Book Store Assistant

DAVID WESTBROOK
Data Processing

MRS. SHIRLEY WORD
Clerk in the Registrar's Office

MRS. MINNIE WYATT
Secretary in the Registrar's Office

Maintenance

MARK GRAY
Superintendent of Buildings and Grounds

Those of the maintenance department include: Mark Gray, Erwin Vass, and Charlie H. Galey. ROW 2: Paul Hendrix, Ed Koon, and Bernell Smith.

Custodians include: Mesdames Eloise Parra, Faye Moore, Mary Nuncio, and Elizabeth Sanchez. ROW 2: Mesdames Elodia Fuentes, Elvia G. Gage, Antonio Gonzales, and Adela Flores. ROW 3: Sidney Moore, George Johnson, John Chatman, and G. Dewey Smith.

G. DEWEY SMITH
Head Custodian

PUBLICATIONS

Award Winners

Editorial Board

Rambouillet Staff

Ram Page Staff

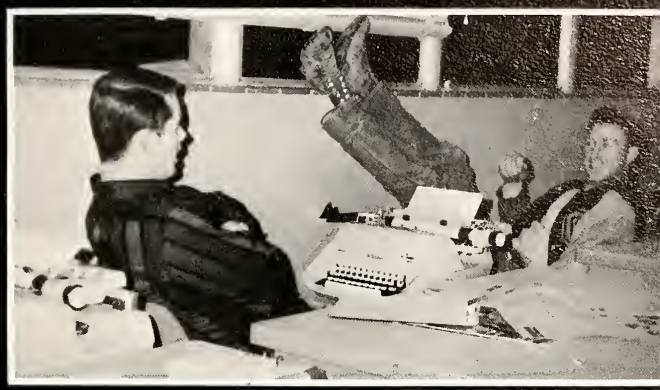

Journalism Awards

GINGER WILHITE
Journalist of the Year
First, Standard-Times contest—advanced class

Texas Junior College Press Association annually sponsors contests for freshmen and sophomore students enrolled in its 44 member colleges. San Angelo students placed in nine categories in the state contest in 1964.

In addition to individual student honors, San Angelo College received the Outstanding Junior College Award "for outstanding work in contributing to the success of the TJCPA" at the awards banquet held at Texas A & M University, October 5.

Accepting the Outstanding Award for the college in its last year as a two-year institution was Mrs. Maxine Wells, director of journalism and advisor for student publications.

*

For the first time in the history of San Angelo College, San Angelo Standard-Times *sponsored a contest to promote interest in the study of journalism. Based on work published in* The Ram Page *during the fall semester, editors named Journalist of the Year and first and second place winners in advanced, intermediate and beginning classes.*

Awards were presented by Fred Conn, publisher, at the Journalism Day banquet April 30.

MIKE RYAN
Second, S-T contest—advanced class; Honorable Mention in newswriting —TJCPA.

MIKE McBRIDE
First, S-T contest—intermediate class; Honorable Mention in sports writing —TJCPA.

RICHARD STOUT
Second, S-T contest—intermediate class.

MARY ANN KOEHLER
First, S-T contest—beginning class.

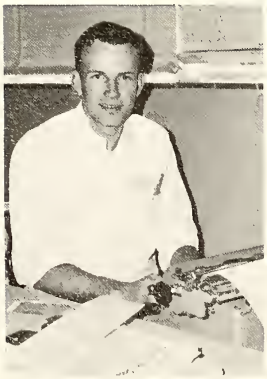

OTIS GOVE
Second, S-T contest—beginning class.

RODNEY DUNLAP
Third, sports writing—TJCPA.

ANN O'DOWD
Third, general column—TJCPA.

J. B. LEONARD
First and Third, news photography —TJCPA.

Editorial Board

Members of the Editorial Board include: Anna Kinsey, Loyd Estes, Jerry Lackey, Chairman; Ginger Wilhite; Ray Howell; Rodney Dunlap; and Mike Ryan.

The San Angelo College Editorial Board is the student legislative body for school publications. The Board is sponsored by Mrs. Maxine Wells, director of Journalism.

First organized in the fall of 1964, membership is limited to editors, past and present, of the Ram Page *and the* Rambouillet.

Once admitted to the Board, members retain positions so long as they remain in good standing as undergraduate students.

Chairmanship is vested in the editor or editors with greatest seniority in terms of service.

Jerry Lackey, Editorial Board Chairman for the 1964-65 school year, served as Ram Page *editor in 1963 and has worked on the newspaper since that time.*

MRS. MAXINE WELLS
Director of Journalism

Rambouillet

MIKE RYAN
Editor, Spring Semester

ANNA KINSEY
Associate Editor

LOYD ESTES
Editor, Fall Semester

The Rambouillet, *yearbook of San Angelo College, represents an entire year of lab work by students of the college.*

Comprising the yearbook staff are those enrolled in at least one journalism course and all other interested students.

The yearbook is a pictorial catalog of the outstanding and happy events of the preceding school year. Pictures and copy contained in this book are placed here not simply to fill space, but rather to depict college life as it really is.

Providing experience in picture editing, layout, design, the Rambouillet *also offers an outlet for literary expression and creativity.*

Staff

Those of the Rambouillet yearbook staff include: Louro Elms, Nancy Morris, Rick Huckabee, Kay Burton, Anna Kinsey, Mike Ryon, editor; and Richard Stout.

JUDY SPEER
Co-Business Manager

CLAIRE PERRY
Co-Business Manager

Ram Page

GINGER WILHITE
Editor

MIKE RYAN
Managing Editor, Fall Semester

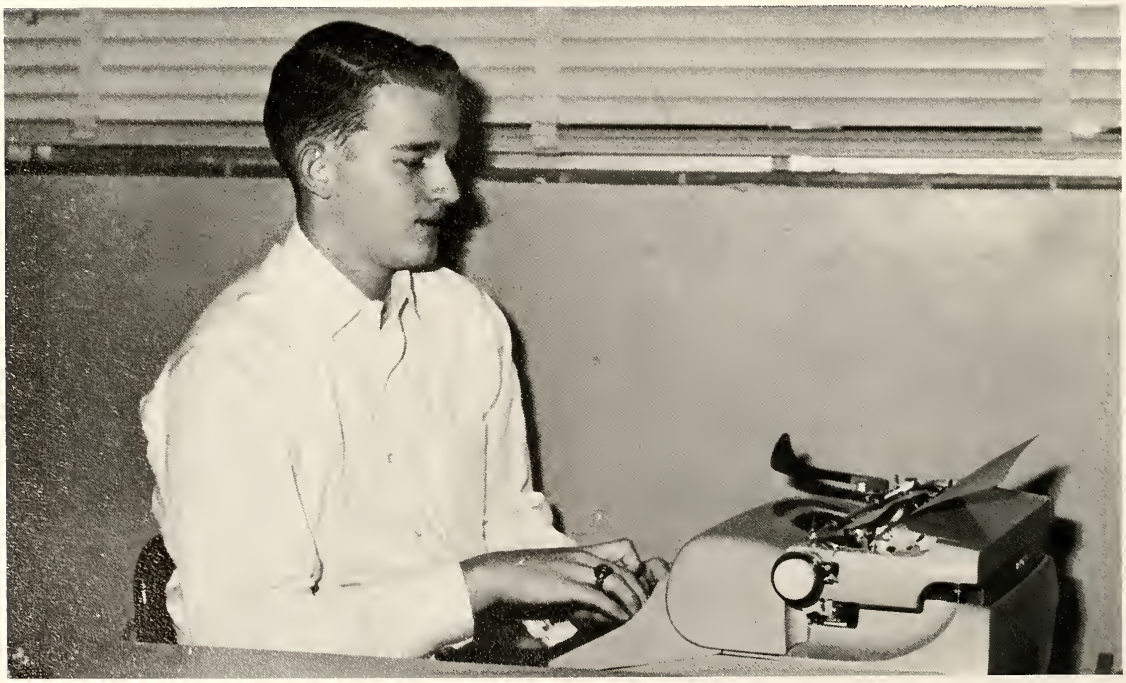

RAY HOWELL
Managing Editor, Spring Semester

Staff

Members of the Ram Page **staff include: FRONT ROW: Ginger Wilhite, editor; Mary Ann Koehler; Cindy McBride; and Carole Schweizer. ROW 2: Ray Howell, Mike McBride, and Tom Salmon.**

The Ram Page, *official publication of San Angelo College, is available to the student body each Friday afternoon.*

The newspaper contains news stories, features, columns, and editorials pertaining to all facets of college life and activity.

The paper is published by students enrolled in college journalism classes or any other student interested in the arts of news gathering, story writing, copy reading, headline writing, and the processes pertaining to newspaper production.

GARY COATES
Business Manager

ACTIVITIES

SAC Students

Participate

In Active

Social Life

ACE

Convocation Opens Fall Term

San Angelo Municipal Auditorium hosted the annual SAC convocation on September 14, 1964.

The 1964 school term at San Angelo College opened September 14, with convocation held in San Angelo Municipal Auditorium.

Almost 2,000 students were present for the annual program when Dr. R. M. Cavness, SAC president, gave the welcoming address. Dean Harmon Lowman served as master of ceremonies, and Eldon Black, college music instructor, led the national anthem, accompanied by James Rathbun, band director.

Alan Carr, president of the summer Student Association, gave the invocation, and the Rev. Dr. Richard Crews, pastor of the First Christian Church, read the scripture.

Other guests on the stage were Leon Abbott, San Angelo mayor; Marshall Jones; Dorsey B. Hardeman, State Senator; Houston Harte; Scottie Johnson; and Melvin James.

Convocation was closed with the singing of the school song, and time slips for registration were distributed as the students left the auditorium.

Program personnel pictured, from left to right, Dr. Bill Jones, Dr. Warren Griffin, Alan Carr, Dr. R. M. Cavness, Melvin James, Marshall Jones, Houston Harte, Senator Dorsey Hardeman, Scottie Johnson, Dr. Harmon Lowman and the Rev. Dr. Richard Crews.

SAC Enrolls 1,845

Faculty members served as counselors in guiding students' course selections.

Three long days of registration, September 14-16, proved to be both a necessity and a nuisance for San Angelo College students.

One had to fill out forms, cards, and blanks, stand in line to have yearbook pictures made, counsel with faculty members, have schedules approved, and finally part with money for fees and books.

A new feature in registration was the use of IBM computers to give more accuracy and speed.

By the end of September, 1845 students were registered for the fall semester—a new record for the local college.

Students involved in SAC registration found it a seemingly endless process.

Final step in registering for every potential student was paying fees.

Howdy Pardner!

We sang in the gym!

Howdy Week at SAC was sponsored by the student council during the three days of registration.

On Monday a talent night was held in the Ram gymnasium, better known as the Cow Palace, with the Rev. Dr. Richard Crews giving his version of the poem "Casey at the Bat."

Others on the first night program were Walter Johnson, leading the group in singing, and Buddy Winfield who sang and played his guitar.

Tuesday's activities for Howdy Week included a sock hop, first held in the gym and later moved outdoors, and a Meet-the-Rams program. Circle K sponsored the sock hop.

The Frank Trevino Orchestra furnished music for a dance in the Ram Room Wednesday night.

Buddy Winfield sang to us in the Ram Room!

We danced in the gym

Tony Frerich enjoys entertainment

Hello Book!

Are tests absolutely necessary?

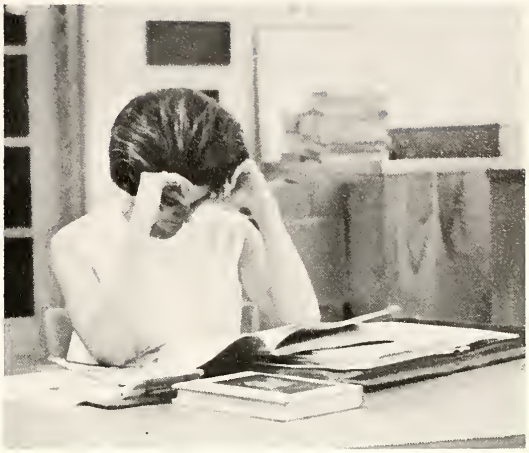

Really, she's only trying to impress her teachers.

With convocation, registration, and howdy week behind them, students began the 1964 fall semester with classes.

Participation in classwork meant outside studying and preparation for the courses. As the school year progressed the number of students seen studying in the library and around the campus increased.

Any beards on file?

Teachers Are People, Really.

A warm handshake and a friendly smile are exchanged between the faculty and students at the annual faculty-student reception.

The traditional faculty-student reception is a time of rewarding and cordial association. Students are invited to attend the annual social event given for new students to get acquainted.

September the 28th found San Angelo College board members, administrators and department heads in the receiving line, shaking hands with students as they came by.

Other treats awaited the students as they were shifted to the Center Theater. Here faculty members served refreshments.

The faculty-student reception was a prelude to another delightful adventure coming the next morning . . .

Instructors and guests enjoy cool, refreshing punch while becoming acquainted with each other.

1200 Pancakes Please!

Who can eat 1,200 pancakes?
The Faculty and the students of San Angelo College, that's who.

Bleary-eyed and groggy-brained, but happy at the opportunity, SAC students are served hot pancakes with coffee or milk.

Tending the line, passing the pancakes, and nibbling a bit themselves, the faculty rolls hungry students—plate in hand—off the assembly line.

Possibly only by the cooking of the cafeteria staff, the pancake breakfast broke the fast of many a lass and lad.

As the line grew with hungry students, the cry of "more pancakes" filled the air.

Then the tempo of the breakfast stepped up a bit when the sound of western music drifted over the crowd. Those with a quick eye were treated to a few square dance steps by Dean Billy Jones and Coach Phil George.

As the chow line decreased, the program began. Dr. Cavness gave the invocation and a brief talk about the breakfast.

But alas, the last pancake was dished out, and the annual breakfast came to an end. Those who braved the early morning were repaid with fun, food and frolic as teachers and students got together over Aunt Jemima pancake batter.

Two SAC co-eds "putting it away"

SACsters Enjoy Fall Picnic

Around the mulberry bush.

The watchers.

Out under the sky and near the dehydrated lake, SACsters enjoy the day with sun, food, fun and play.

At the Goodfellow Recreation Center September 30, all aspiring cheerleaders and Student Council officers are generating friendliness and diplomacy, for today is nomination day. Each candidate is officially nominated and seconded. Then the candidate presents a skit or speech.

With the coming of four o'clock SAC students trail off home, leaving behind another enjoyable and memorable day. Tomorrow is election time, and run-off elections are the next day. Meanwhile . . .

"I said bologna."

Rush!

To play the game, you must know the rules.

Rush your activities with sororities. Rushing is the best. It fills your time with fledglings of guests. Rush teas and rush parties are given this week by the two campus sororities, Lambda Tau and Eta Upsilon Gamma.

Girls interested and of freshman and sophomore vintage signed interest cards. Both teas were attended by the aspirers. And on October 3 the interested girls signed preference cards.

Then the solemn silence softened into whispers as members of each sorority avoided any conversation on the topic of sororities, for a penalty is given the sorority that breaks the silence.

Each of the two sororities has a membership limit of 35. But Dean Cox says that if enough interest is shown, new clubs will organize.

Remember to sign your John Henry.

Then have a sip of punch and chat with the girls.

Young Journalists at SAC

Four and ten blackbirds eating cherry pie.

Sing a song of sixpence; pocket full of rye.

From guest speakers to a luncheon complete with entertainment, to tours of Newstoto, a tea dance and a football game, students attending the annual Yearbook Clinic were treated to fun, food, and wisdom.

All in all it was a rewarding day for students, faculty, and guests. Full of the rewards, the students left determined to do their best.

Enjoying the brew.

"Buenos Dias, Amigos"

At the swish of skirts, the sound of castanets, and the tapping of feet, the combined Mexican Folklore Festival and the annual International Friendship Day began October 14.

The program, sponsored by the college and the Downtown San Angelo Rotary Club, featured award-winning Mexican artists interpreting songs, dances and music of Mexico.

Color, too, abounded in the dress of the special guests on the program who were foreign-born and who were living in the San Angelo area.

At last the festivities ended, while the applause faded. Then with a last pitter-pat and clip-clap the participants marched off stage. And another fine Friendship Day had become history.

It's punch time.

Come to me darling.

First Lady Visits

Mrs. Lyndon B. Johnson speaks to a large crowd in front of the Student Center October 26.

Amid cheers of enthusiastic greetings, Mrs. Lyndon B. Johnson became the first U.S. President's wife to visit San Angelo or this West Texas area.

The crowd, conspicuous for the absence of opposition posters, roared its approval. Estimates by local law officers numbered the people as ranging from 6,000 to 10,000.

A large crowd greets the First Lady on her visit to San Angelo College.

San Angelo College

The President's wife is accompanied by wives of Cabinet members.

Mrs. Johnson is greeted at Municipal Airport.

On campus for a campaign talk, handshaking, and a reception, the First Lady was accompanied by three wives of Cabinet members. They were Mrs. Robert McNamara, Mrs. Orville Freeman, and Mrs. Willard Wirtz. Mrs. Preston Smith, wife of Texas' Lt. Governor, substituted for the ailing First Lady of the Lone Star State, Mrs. John Connally.

Arriving almost an hour behind schedule, Mrs. Johnson prefaced her speech with "I'm sorry I'm late, but it is for the best reason in Texas." She and her group had been delayed by rain in the eastern part of the state.

After her speech, Mrs. Johnson greeted all the folks who waited in line to meet her. Following this, Ladybird and her group were honored with a reception inside the Student Center.

Dr. Cauthen speaks with the First Lady.

The Play's

Can a machine replace an office-full of secretaries?

This question was answered in the San Angelo College Theatre's first production, a comedy called "The Desk Set."

This play by William Marchant came alive under the skillful direction of Don Irwin, SAC drama instructor. Joyce Groce, student director and William Grasty, technical director, too worked long and hard in achieving the maximum effect of the entire cast.

With combined coordination, this first .production proved to be a superb performance.

Now we have only a set of desks to sell, and all will be well.

Frustrations at work.

Let's twist all night.

I have this terrible problem.

the Thing

"School for Scandal," second in a series of four plays presented by the San Angelo College Drama Department was a comedy of manners making light of traditions and etiquette typical of 18th century life.

Late Georgian costumes and wigs employed by Don Irwin enriched the production.

Richard Sheridan's play recreates the 18th century society closely governed by tradition and custom.

Robinson Jeffer's version of "Medea" is the third production of San Angelo College Theatre's 1964-65 season.

Taken from the Greek tragedy by Euripides, the play was first presented in 431 B. C.

"Hell hath no fury as a woman scorned" is the pathetic theme of the drama.

David Lindsey as Joseph Surface considers family problem with Lady Teavle, Sandra Sykes.

THE KING AND I
May 13, 14, 15

Climaxing the 1964-65 school year for the drama department and theater fans is the presentation of "The King and I." Under the direction of Don Irwin, assisted by Eldon Black and William Grasty, the musical was presented in the college auditorium, May 13-15.

Two Gentlemen, played by Joe Stephens and Alan Pike, are shown in humorous scene with Charles Surface, played by Oneal Westbrook, and Eddie Phy as Careless.

Eventful Homecoming

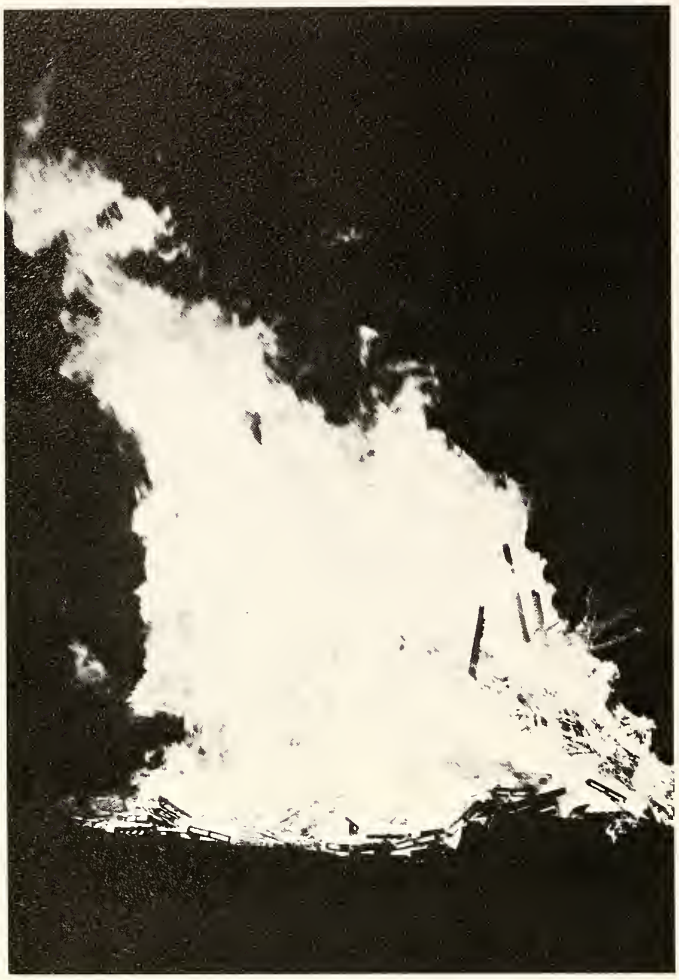

The bonfire is ashes, the Sul Ross sign has gone home, and the queen has been crowned.

Yes, San Angelo College homecoming, November 7, 1964, is over, but the memories will remain.

The bonfire did its duty on the Friday before the game, and a well-done job it was. Who can forget the spirited speeches by players and coaches while a tiny city limits sign was reduced to ashes by the proudly roaring fire?

Saturday, the day of the big game, dawned bright and clear, as students and faculty rushed around in mad efforts to get to the parade on time.

Out of the night that covered us,
blazed a bonfire big and bold.
And while the foes rave and cuss,
we shall have comfort from the cold.

Over Now;

And what a parade it was. From the Central Fire Station, to the K-mart Plaza and back to SAC, enthusiastic viewers lined the way. They were treated with lovely duchesses and beautiful floats.

Among the crowd was a strangely silent group of boys in front of a motel on the parade route. Everyone in the parade noticed their lack of enthusiasm as the charming imitation of Sul Ross and that big sign passed in front of them.

That night the big moment came. At halftime the crowd learned what floats got the judge's nod. The Distributive Education Club won first place, and the runner-up was the Art Club entry. The Ex-Student's Association received the third place award.

Behind the floats at halftime came the familiar sign, boldly driven around the track.

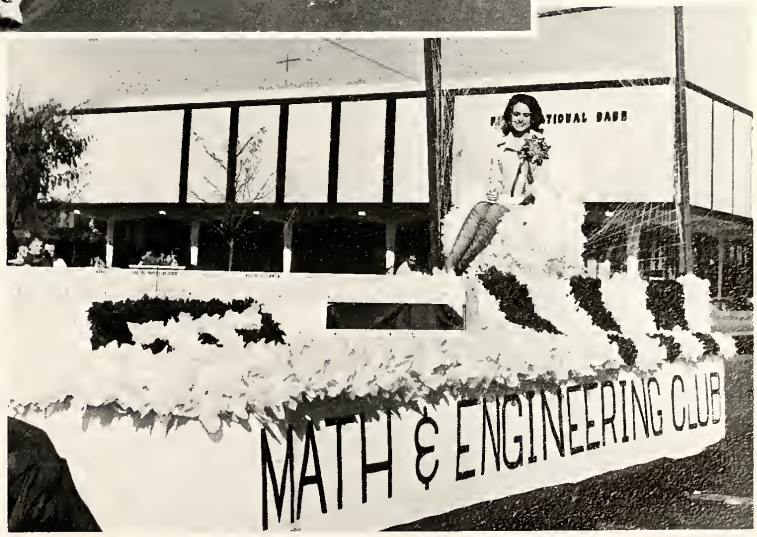

But Memories,

Joyce Carter and Don Small lead the way to the center of the field.

Then the duchesses and their escorts took the spotlight. They walked regally onto the field to the music of Ram Horn Band.

Kay Denman and Ronnie Doggett follow Joyce and her escort.

Joyce Carter, with her escort Don Small, led the hopeful girls to the center of the field; Kay Denman and Ronnie Doggett followed. Lynn Eddy with Richie Reynolds, Tomasine Hunt on the arm of Charles Spieker, and Marsha Woodfin, escorted by Mike Sanders, slowly took their places.

Lynn Eddy and Richie Reynolds are the third couple to walk to the center of the field.

Silence covered the stadium as the announcer prepared to tell the long awaited news.

Excitement Remain

"Mike Sanders, how does it feel to be with a queen?"—at last everyone knew—Marsha Woodfin, the new queen, accepted her crown and roses, and was tearfully driven around the track again.

Tomasine Hunt and her escort Charles Spieker continue the processional to the field.

Flanked by Percy J. Pace, President of the Ex-Student Association, and her escort, Mike Sanders, Miss Marsha Woodfin accepts her queenship with grace.

The homecoming dance, Autumn Days, ends festivities, but the excitement and memories of homecoming are still with us.

—by Laura Elms

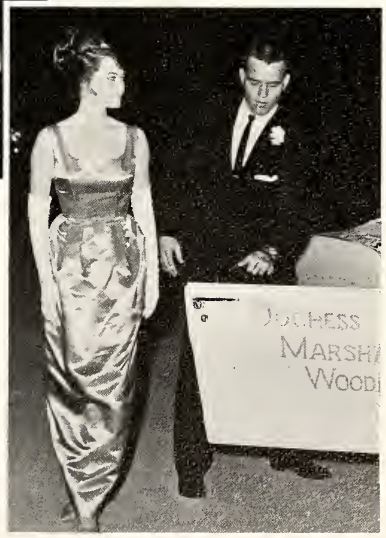

Marsha Woodfin enters the field with her escort Mike Sanders, little realizing that she is to be the new homecoming queen.

Annual Wool Contest

The style show was planned and directed by SAC's Costume Design class.

Betty Aycock, a former SAC student, was the senior winner.

Wool garments of all types and colors adorned the SAC campus December 4 during the annual District IV "Make It Yourself with Wool" competition. The contest attracted 96 entrants from 12 West Texas counties.

Ex-student Betty Aycock, now attending Texas Tech in Lubbock, was awarded first place for her sewing skill and entered state competition in San Marcos.

Judging was based on fashion design, appropriateness of the style and construction of the garment.

Prizes received by winners in each of the contest's four divisions included lengths of wool and sewing equipment.

Mrs. Percy Pace, head of the college home economics department, served as director for the entire event.

Sponsors were the American Wool Council, the Women's Auxiliary of the National Wool Growers and the Women's Auxiliary of the Texas Sheep & Goat Raisers Association.

Features Style Show

Proudly displaying their prize winning garments are Donna Allen, San Angelo, Alternate Junior winner; Mrs. Gene Keeney, San Angelo, most high fashion and best garment construction; Judy Schwertner, Vancourt, Alternate to National Contest; Betty Aycock, San Angelo, first in Senior division; and Mrs. Marylyn Tonne, Menard, second in Senior division.

The top winners out of 96 contestants line up for the photographer.

Standing by the lomppost in the style show are the winners for best model, most versatile costume, best co-ordinated costume, best dress, and alternate in Junior division.

Mistletoe Ball Highlights

Candidates for the Mistletoe Belle and Beau anxiously await the results. From left to right are Kemper Aylor, Kay Denman, Bill Benson, Felicia DuPont, Joe Lee McManus, Zula Tomlinson, Jesse James, Jode McClung, Wayne Johnson, and Sue Moore.

"Winter Wonderland" was the theme for the first formal dance of the year, the Mistletoe Ball.

Dancing until midnight, the students "jerked," "stomped," and "twisted" to music supplied by the Coachmen.

At intermission the music stopped, and a hushed silence penetrated every corner of the Student Center. Students anxiously awaited announcement of the Mistletoe Belle and Beau.

Chosen as finalists for belle were Misses Felicia DuPont from Snyder, and Kay Denman, Jode McClung, Sue Moore, and Zula Tomlinson from San Angelo.

The finalists for beau were Jesse James from Pecos, Wayne Johnson from Brackettville, and Kemper Aylor, Bill Benson and Joe Lee McManus from San Angelo.

To the delight of everyone present, Dr. Raymond M. Cavness, president of San Angelo College, announced Zula Tomlinson and Joe Lee McManus as reigning Mistletoe Royalty.

Again the lights dimmed, the music blared, and SAC students danced the night away under decorations of white and gold.

SAC Christmas Season

Zula smiles happily as Dr. Cavness presents her with a beautiful necklace.

Joe Lee proudly accepts his gift from Dr. Cavness.

The spotlight is on Zula and Joe Lee as they dance to the music of the Coachmen.

"Topping the Tree"

Student Association president Kay Box tops the tree.

Dr. Rosa Bludworth presents the "Christmas Story."

The highlight of the Christmas season, the annual topping of the tree program, was held December 22 in the Student Center.

On the program were President R. M. Cavness, Dr. Rosa Bludworth, Kay Box, Alan Matejowsky, and the SAC choir and band.

Dr. R. M. Cavness introduces the annual Christmas program.

Honor Initiation

On the eve of senior college status, Phi Theta Kappa, honor society, marks its final year as a junior college organization. Angelo State College will seek affiliation with scholastic societies for senior schools next year.

Five new members were inducted into the society at a ceremony held November 21, in the Student Center.

ABOVE: Vice-president of Phi Theta Kappa lights candle, symbol of enlightenment, for initiate Karen Mackin.

Following the induction, new members, old members, and guests were received at a reception held in the Student Center. Thus, the five outstanding students had been honored for achievements gained through diligent work and study.

ABOVE: Her candle lit, Karen returns to her position as members Sue Moore, Lucille Johnson, Betty Eschberger, Kitty Chapman, Alan Matejowsky, Mike Wilson, and Lynn Eddy look on.

RIGHT: Refreshments are served as Mrs. Maxine Wells offers punch to Reverend C. E. Bludworth.

Presentation Ball Marks End

Linda Phelps and Larry Lusby step through the large heart.

January 30th, sixteen pledges of the Lambda Tau and Eta Upsilon Gamma sororities became active members of their sororities at the annual sorority presentation and ball.

Theme of the presentation was "Stardust," and silver and blue decorations added to the mood. Pledges were presented with red or yellow roses symbolic of their sorority.

New members of Lambda Tau included Gayle Adams, Pam Eubanks, Judy Lawrence, Kathy Malish, Mary Lou Middleton, Jerri Peterson, Linda Phelps, Nancy Spivey, and Bobbie Tomes. Nancy Spivey received the best pledge award with the scholastic award going to Jerri Peterson.

New members of Eta Upsilon Gamma were Dina Afflerbach, Linda Barnhart, Kris Hess, LaJan Kiker, Cindy McBride and Judy Speer. Linda Barnhart was named best pledge and LaJan Kiker received the scholastic award.

Dean Ruby Cox heads the Panhellenic Council and Mrs. Mary Belle Holland serves as sponsor of Eta Upsilon Gamma and Miss Dora Mae Kelly of Lambda Tau.

The annual event marked the end of a semester of rush activities for the pledges of the two sororities. As they descended the steps of the Student Center stairway, each pledge became a full-fledged member of her respective sorority.

As each new active concluded her walk down the gleaming white carpet, she was presented with a long stemmed rose by her sorority big sister.

# of Sorority Rush Activities

The grand march was the final step in presentation—then the dance began.

Wilma Bessire twists all night.

Couples danced under the stars.

Dr. Cavness Takes an Active

Dr. Cavness proudly salutes San Angelo College in its last year as a two-year college.

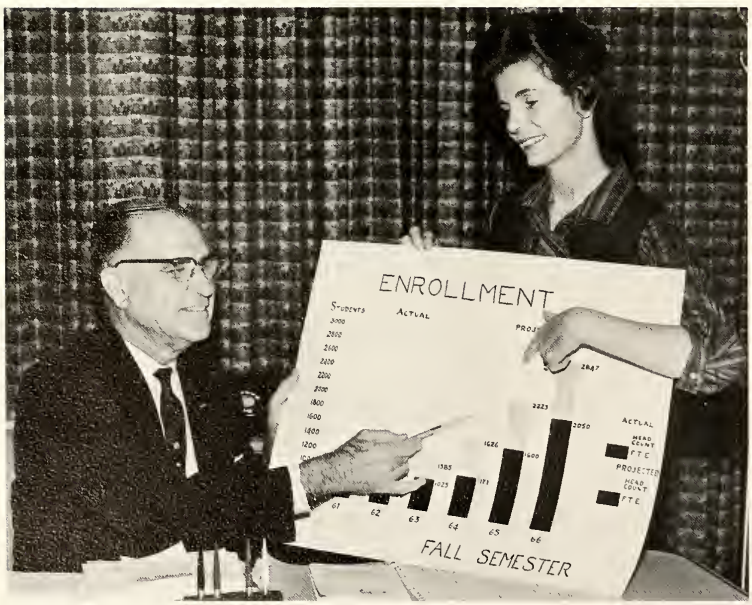

Dr. Cavness and Mrs. Scott notice that the college committee's cooperation and hard work has paid off in dividends of continued projected growth.

Every SAC student feels a closeness to our president.

Interest in San Angelo College

Does the school have a new gardener?

Found in almost any crevice, cranny, or classroom on campus, a kindly, fatherly man has enhanced the image of San Angelo College for years. Everywhere this community cosmopolitan goes, he spreads a warm smile, exudes enthusiasm, and demonstrates his sincere interest in young people.

No, this man is not Santa Claus. He is none other than Dr. Raymond Cavness, president of San Angelo College.

Under Dr. Cavness' leadership much has been accomplished since he first came to SAC in 1954.

* *San Angelo College has achieved four year status, a dream come true.*
* *Johnson Street Campus has been acquired, with its 175 acres or so.*
* *Rosemont Apartments now serve as dorms for SAC students.*
* *Growth since 1954 has been phenomenal. Enrollment has more than tripled since 1954 to 1845 in the fall semester of 1964.*
* *And many buildings have been planned, financed, and erected: the student center, Carr Hall, apartments on Johnson Street Campus, and temporary housing galore.*

Dr. Cavness seems to have lost his head at the pancake breakfast. Assisting Dr. Cavness is Alan Carr, interim president of the student body.

PERSONALITIES

Class Favorites

Reigning Royalty

Most Photogenic,
Miss Charm

Queens, Sweethearts

DUCHESS
LYNN
EDDY

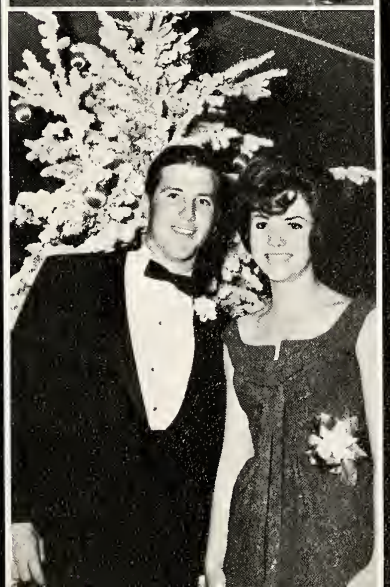

Sophomore Class Favorites

Freshman Class Favorites

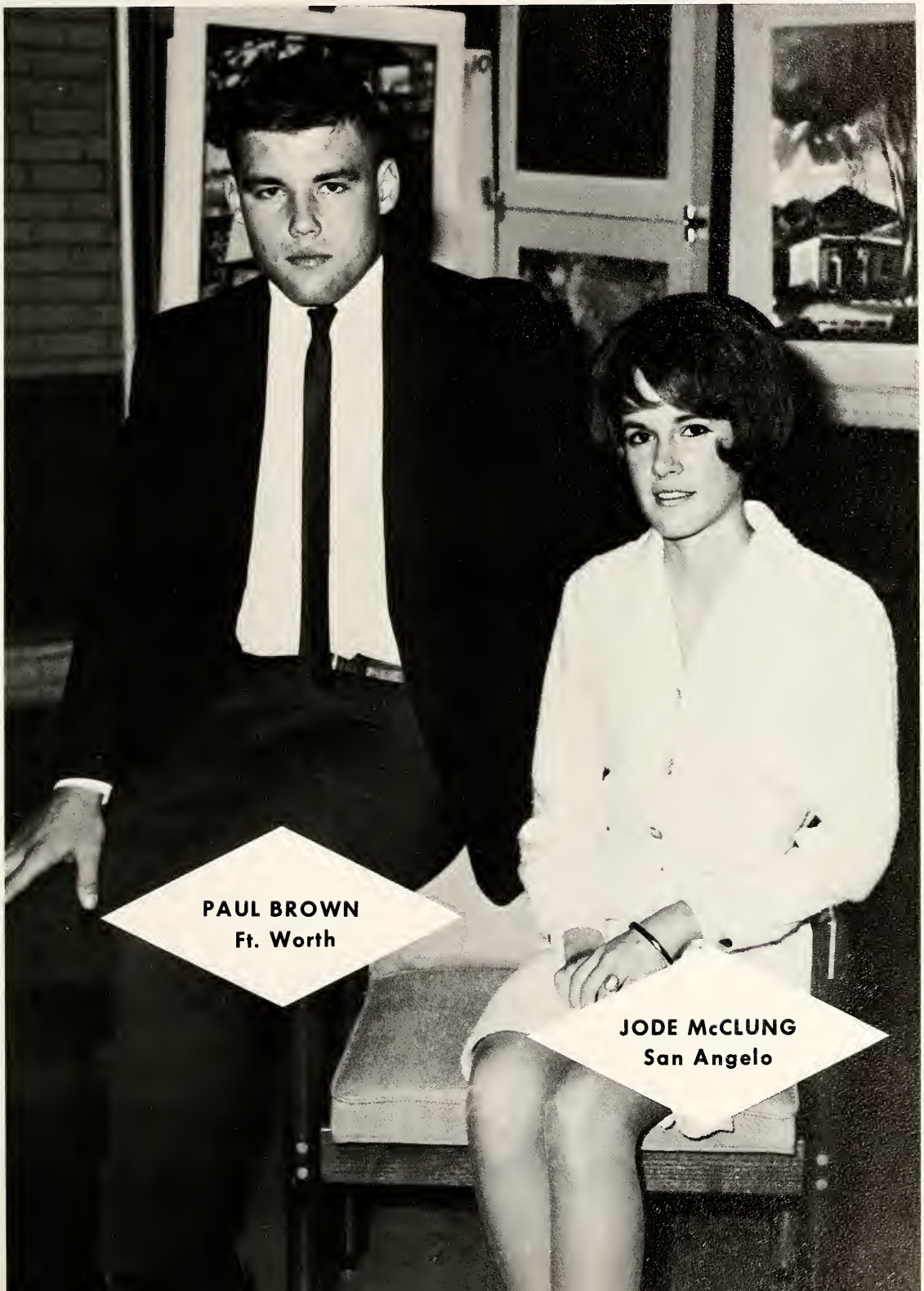

Mr. & Miss SAC

Miss San Angelo College
LYNN EDDY
San Angelo

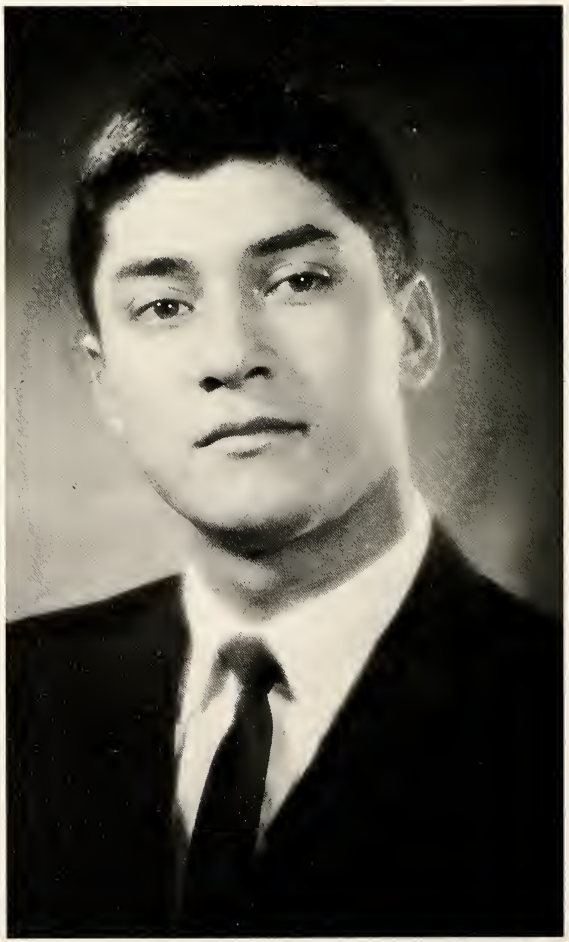

Mr. San Angelo College
FREDDIE GRANADO
San Angelo

Finalists

Catherine Crownover
San Angelo

Felicia DuPont
Snyder

Wayne Johnson
Brackettville

Joe Lee McManus
San Angelo

Finalists

Cindy McBride
Barnhart

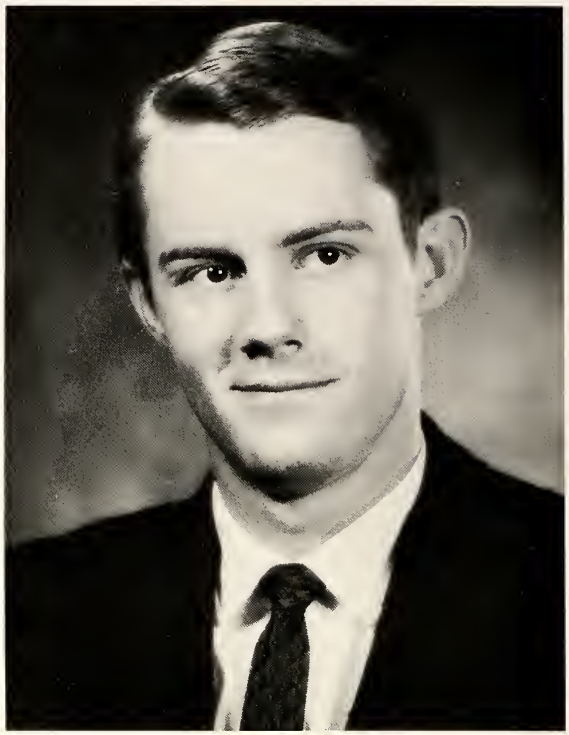

Mike McBride
Barnhart

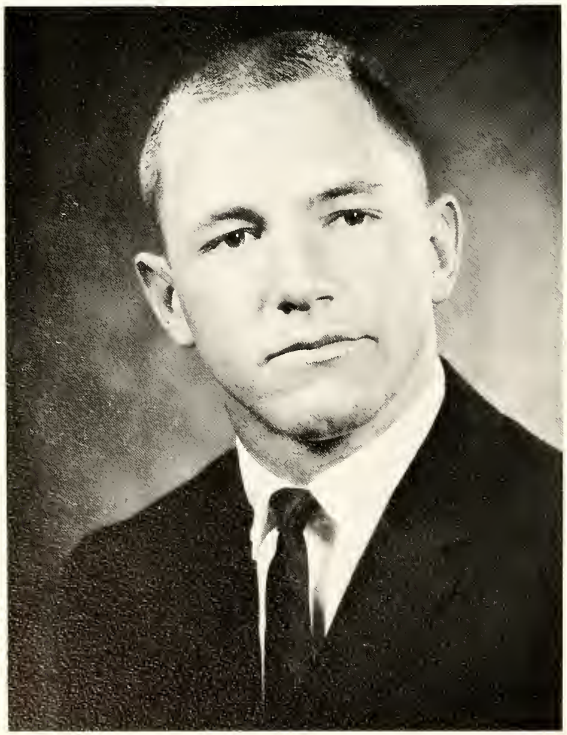

Mike Potts
Lometa

Nancy Spivey
Lometa

Mistletoe Belle & Beau

Homecoming Queen

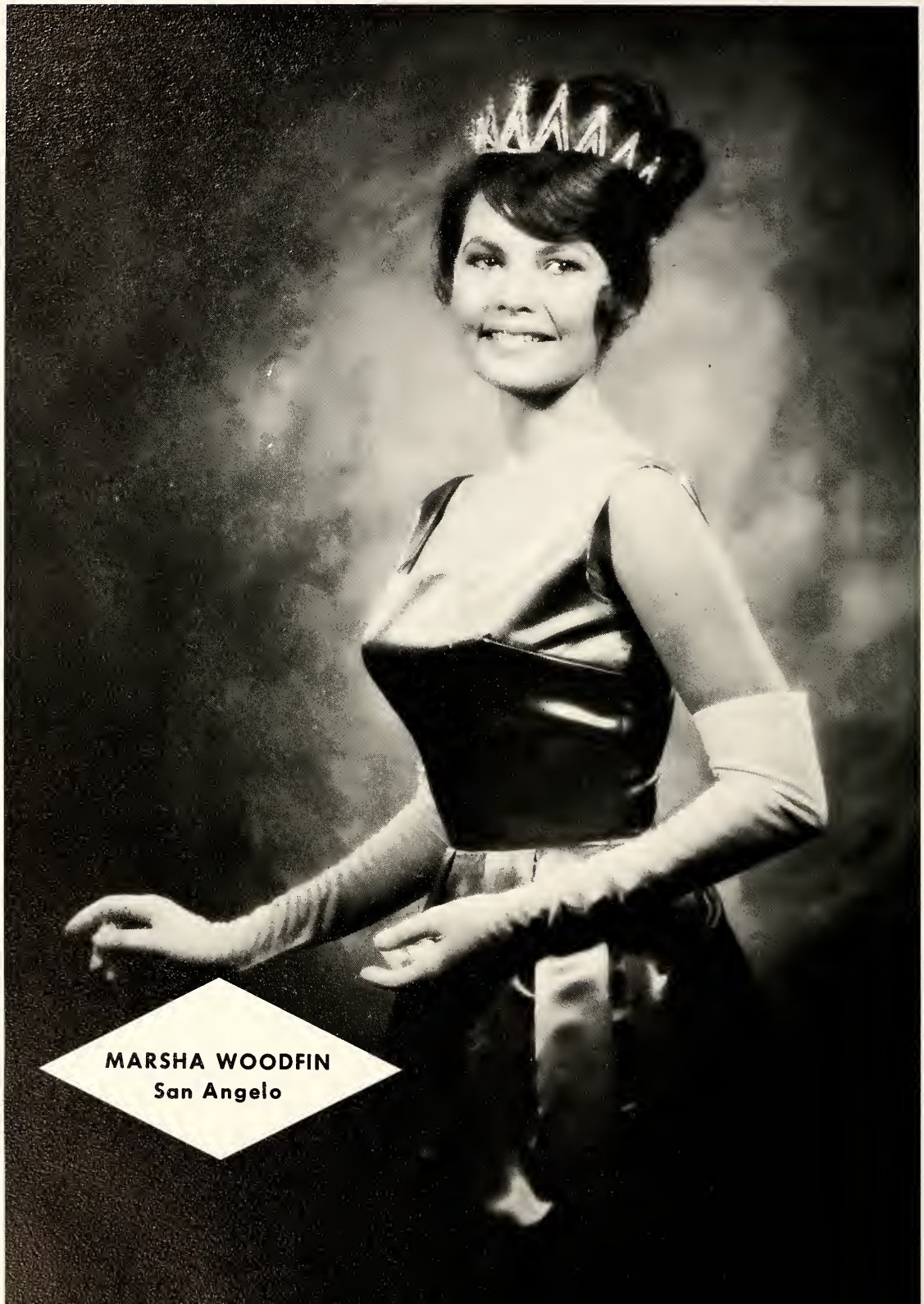

MARSHA WOODFIN
San Angelo

Most Photogenic

TERESA RODRIQUEZ
San Angelo

Finalists

D'ANN DUCOTE
San Angelo, First Runner-up

HOLLY NUTT
San Angelo, Second Runner-up

NANCY SPIVEY
Lometa

JUDY LAWRENCE
Midland

Finalists

Eight San Angelo College coeds are selected this year by the Editorial Board to compete in the annual Most Photogenic contest sponsored by the Press Club.

Each girl was photographed by Lloyd Witter, local photographer. Most Photogenic herself, and two runners-up were selected by the Editorial Board and Witter in cooperation with the Press Club.

Teresa Rodriques, Most Photogenic; D'Ann Ducote and Holly Nutt, first and second runners-up and each of the other five contestants were presented April 30 at the formal presentation during Journalism Day activities.

Announcement of winners climaxed the evening and followed a banquet and speeches by outstanding area journalists.

Last year, Beth Deaver, San Angelo College sophomore, garnered Most Photogenic honors.

DONNA COPE
San Angelo

CHERIE LAVERT
San Angelo

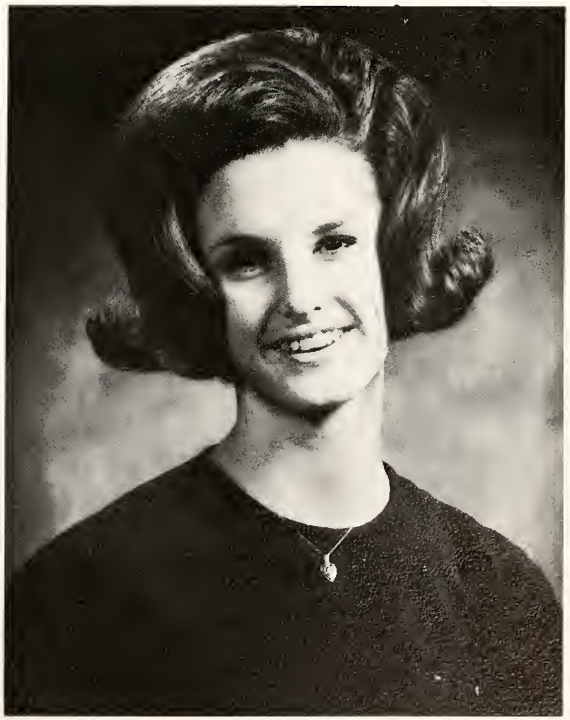

KATHY MALISH
San Angelo

Miss Charm

PRANEE JARDSANTHUT
Thailand

Finalists

PAULINE SUDNICK
San Angelo
First Runner-up

JOYCE CARTER
San Angelo
Second Runner-up

ANNETTE DUNCAN
Mullin
Rodeo Club Sweetheart

MITZI DAVIS
Sterling City
Concho Aggies Sweetheart

LINDA PHELPS
San Angelo
Circle K Sweetheart

RAYE HERRING
Snyder
Distributive Education
Sweetheart

LEADERSHIP

Who's Who

Class Officers

Student,
Panhellenic Councils

Cheerleaders

CENTER THEATER

Who's

Nominated and elected to the annual Who's Who on campus honors were fifteen San Angelo College students.

Eleven sophomores were selected and four freshmen.

Dr. Harmon Lowman, dean of San Angelo College, announced the names of those selected to Who's Who February 19, 1965.

The fifteen students were chosen on the basis of scholarship, leadership, and citizenship.

Each year, the faculty of San Angelo College names fifteen students to Who's Who.

The 1966 Who's Who selections will be affiliated with Who's Who in American Colleges and Universities, as the college will become a four year institution in the fall.

KAY BOX
A sophomore journalism major from San Angelo serves as president of the Student Association. She was also First runner-up in the Most Photogenic And Miss Charm contests last year. Kay is a member of Baptist Student Union and the Press Club.

JOYCE CARTER
A freshman student from San Angelo, Joyce is a history major. She is a member of Phi Theta Kappa honor society, Four Corners Square Dance Club, and serves as secretary of the Student Association. Joyce was also a Homecoming Duchess and was second runner-up in the annual Miss Charm contest.

LYNN EDDY
Lynn, a sophomore from San Angelo, is a math major. She was an active cheerleader and serves as secretary of Phi Theta Kappa. Lynn serves her class as secretary, and is a member of the Rodeo Club, Four Corners Square Dance Club, the Spanish Club and the Women's Recreational Association. She has also been elected Freshman Class Favorite, Miss San Angelo College, Homecoming Duchess, and Sophomore Class Secretary.

Who

RAY HOWELL
Ray is a freshman student from San Angelo majoring in journalism. He is Student Association reporter, spring semester Managing Editor of the RAM PAGE, reporter-historian of the Debate Club, public relations director of the Golden Horns, and is a member of the Editorial Board. Ray is also a member of the Debate team and Press Club.

MARY KIERAS
Mary Kieras, sophomore from San Angelo is a Speech-Drama major. Mary was on the 1964-65 Honor Roll of San Angelo College. She is also a member of the Drama Club and serves as vice-president of that organization.

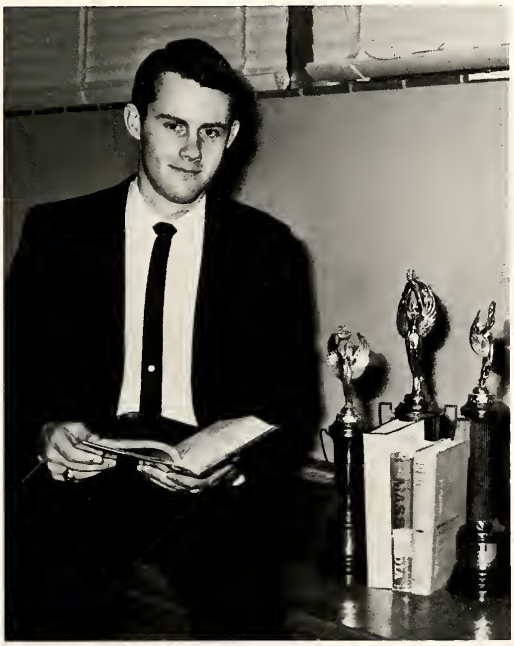

MIKE McBRIDE
A sophomore student from Barnhart, Mike is a journalism major. Mike is on the Dean's Honor Roll, serves as Press Club president, and is parliamentarian of the Student Education Association. He is a member of the Golden Horns Club, Forensic Club, and sings in the college choir. Mike won Honorable Mention in the Texas Junior College Press Association contest in sports writing.

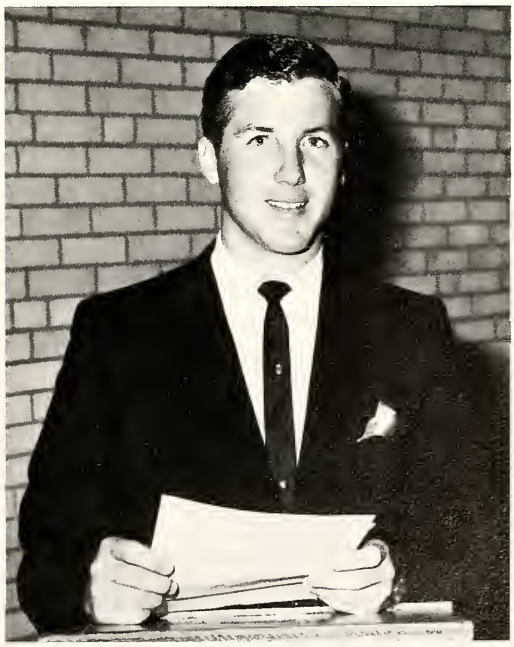

JOE LEE McMANUS
Joe Lee is a sophomore student from San Angelo majoring in Business. He has been a member of Phi Theta Kappa both his freshman and sophomore years. Joe Lee has also been elected Freshman and Sophomore Class Presidents, Freshman and Sophomore Class favorites and Mistletoe Beau. He has also been a member of the Varsity Tennis Team during both years at San Angelo College.

ALAN MATEJOWSKY
A sophomore from Miles, Alan has served as Religious Council President for the past two years. He served as vice-president of Phi Theta Kappa and was secretary-treasurer of the Math and Engineering Club in 1963, and became president of the club in 1964. In 1964, the physics major won the Mathematics Achievement Award.

CHARLES SPIEKER
A sophomore student from San Angelo, Charles is a Physical Education major. He was elected Freshman Class Favorite last year, and was elected again this year as Sophomore Class Favorite. He was named to the Dean's Honor Roll this year. An outstanding basketball player, Charles was named to the All Conference teams in 1963 and 1964 and was selected All American last year. He was also All Conference in baseball in 1963-64.

ZULA TOMLINSON
Zula is a freshman student from San Angelo. She was named Mistletoe Belle and takes an active part in the Women's Recreation Association. Zula won the Helen Busby Bowling Scholarship this year.

JAMES TRUELOVE
A Physical Education major from Roswell, New Mexico, James has served as Ram Quarterback on the 1964 San Angelo College football squad. Jim is also active in baseball and other sports. James was also listed on the Dean's Honor Roll.

Who

ONEAL WESTBROOK

Oneal is a speech major from Waco in his second year at San Angelo College. He has served as president of the Theatre Club, and has been active in the Religious Council and College Choir both years at SAC. The sophomore has appeared in such drama productions as "The Importance of Being Earnest," "Kiss Me Kate," "The Desk Set," and "The King and I," among several others.

GINGER WILHITE

Ginger has been active in Phi Theta Kappa, and the Editorial Board. She has also served as editor of the San Angelo College RAM PAGE, vice-president of the Press Club, and was active in the Modern Language Club. The sophomore from San Angelo was also a candidate for Miss Charm honors.

MIKE WILSON

Mike, a sophomore from San Angelo, has been a member of Phi Theta Kappa both years at San Angelo College and served this year as president of the group. He has also served as president of the Debate Club. Mike is active in the Circle K Club and served this year as a board member. He was awarded honors for "Superior Debating" by Florida State University, and received the "Top Speaker Award" in Junior Collegiate Debate, Abilene Christian College. Mike is majoring in business and law.

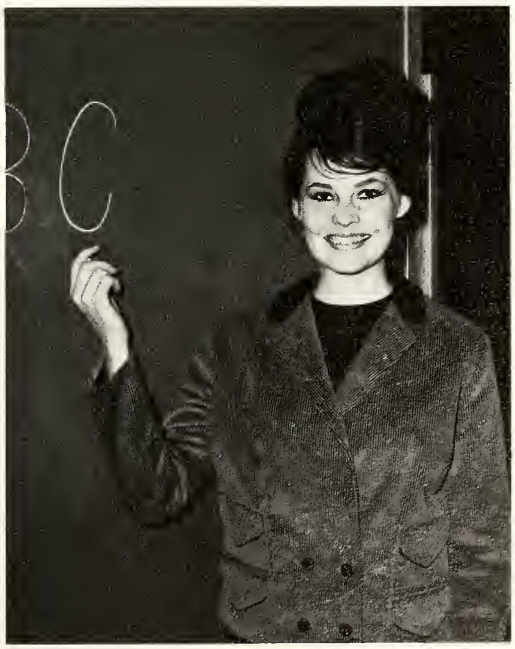

MARSHA WOODFIN

Marsha, sophomore elementary education major from San Angelo is named to the Dean's Honor Roll and is vice-president of the Women's Recreational Association. She is also a member of the Student Education Association and was named 1965 Homecoming Queen by the students of San Angelo College.

Sophomore Class Officers

Freshman Class Officers

Phi Theta Kappa--ΦΘK

Members of Phi Theta Kappa include the following: FRONT ROW: Ginger Wilhite, Sue Moore, Lynn Eddy, and Mrs. Lucille Johnson. ROW 2: Dr. Rosa Bludworth, Sponsor; Betty Eschberger; Karen Mackin; Kitty Chapman and Carol Howlett. ROW 3: Mike Wilson, Joe Lee McManus and Alan Matejowsky.

Chartered in 1931, Phi Theta Kappa, Beta chapter, is the San Angelo College branch of the national honor society for junior colleges.

Membership into the honor society is limited to only those students who rank among the highest ten per cent of the student body. New members are announced at the completion of each semester by the faculty.

Scholarship is the prime reason why one should attend college; therefore, those students eligible for membership into Phi Theta Kappa must be recognized as leaders in the college community.

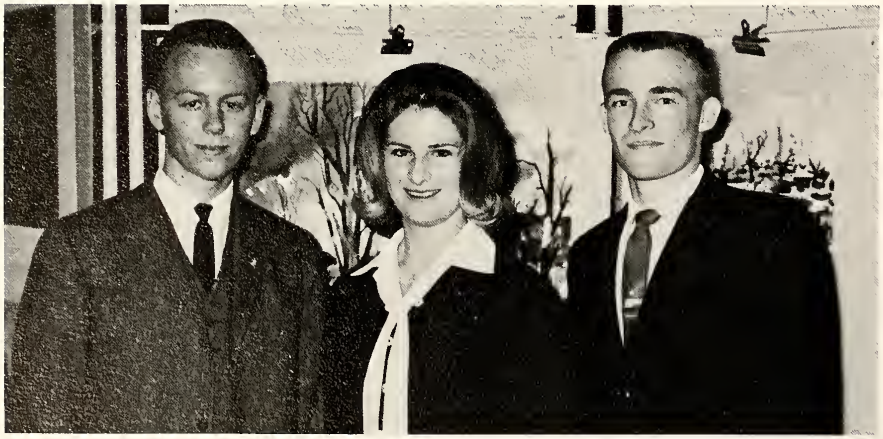

Officers of Phi Theta Kappa are Mike Wilson, president; Lynn Eddy, secretary; and Alan Matejowsky, vice-president.

Dorm Councils

Runnels Hall

Officers of Runnels Hall include: Judy Beeman, secretary-treasurer; Susan Nixon, president; and Diala Shaw, social director.

The dorm council is the ruling body of each dormitory. It is comprised of a president, vice-president, secretary, devotional chairman, social chairman and sergeant-at-arms. There are also two representatives; one each is chosen by the freshman and sophomore girls to represent the class. The dorm council makes or amends rules and sometimes acts as a jury to "try" girls who have broken the rules.

Carr Hall

Officers of Carr Hall are: Mary Frances Inman, freshman representative; Becky Beaty, secretary-treasurer; Felicia DuPont, president; and Bobbie Leigh Goodwin, social director and parliamentarian.

Panhellenic Council

Panhellenic Council constitutes leadership of the two sororities, Lambda Tau locally, and nationally affiliated Eta Upsilon Gamma combined.

The council is composed of representatives from each sorority with the president, vice-president, and secretary of each sorority selected for membership to the council.

The Panhellenic Council acts as coordinator of the two sororities, and it plans the activities of rush week, presentation of new members, and other events in which both sororities participate.

Sponsor of the council, the Dean of Women, works with members in maintaining a spirit of friendliness between sorority and non-sorority students.

Members of the Panhellenic Council are indeed select students and are certainly to be included among the leadership of San Angelo College.

FRONT ROW: Pam Kilpatrick, Cherry Ziriax, Jan Brown. ROW 2: Patty Stifel, Sue Smith, Kitty Chapman. ROW 3: Mrs. Mary Bell Holland and Misses Ruby Cox and Dora Mae Kelly, sponsors.

Officers of the Panhellenic Council include Patty Stifel as Secretary and Jan Brown as President.

Student Association

The Student Association is comprised of representatives from each active organization on the San Angelo campus and of representatives from each of the dormitories.

All officers in the Student Association are popularily elected by the students of the college.

The organization plans many all-college functions and actively promotes school spirit. It also aids and supports each athletic team of the college.

Members of the Student Association are elected by the students of the college and are thereby to be considered among the leadership of San Angelo College.

Student Association officers include: David Meador, treasurer; Bill Simpson, vice-president; Kay Box, president; Joyce Carter, secretary; and Ray Howell, reporter.

Student Association members include: Barbara Wilde, David Meador, Bill Simpson, Kathryn Lee Box, Joyce Carter, and Ray Howell. ROW 2: Deans Bill Jones and Sid Stevenson, sponsors; Shirley Ayers; Laura Elms; Judith Speer; Babbie Tomes; Joe Lee McManus; Gary L. Owens; Holly Nutt and Jode McClung. ROW 3: Pauline Sudnick, Felicia DuPont, Sherry Dismuke, Don Small, and Jim Ratcliff.

Lynn Eddy, head cheerleader

Kay Denman

CHEER

Rebecca Durham

"What are cheerleaders for?" quizzed a little boy with a green coat, mittens, and ear muffs.

"Cheerleaders?" the father replied, as a lull came in the game. "Why cheerleaders lead the cheers."

"But why daddy?"

"No special reason, I guess, son. But let me think a minute . . . . Well, for one thing, son, the cheerleaders give the people a central image about which to rally. The fans look to them in directing their yells.

"Cheerleaders build up school spirit at the games, on campus, and wherever they go. They are the chief representatives of the school.

"And another thing, they symbolize all which is vibrant and meaningful in sports. Fun joins its many hands about them and dances to a maypole tune, while the cheerleaders cheer and cheer and cheer."

"Gee, dad cheerleaders are special!"

Cheerleaders are indeed special and must be included among campus leadership.

FRONT ROW: Lynn Eddy, head cheerleader; Jo Lynn Cortese. ROW 2: Rebecca Durham; Gary Coates; Kay Denman.

LEADERS

Jo Lynn Cortese

Gary Coates

SPORTS

Football

Basketball

Baseball

Tennis

24
22

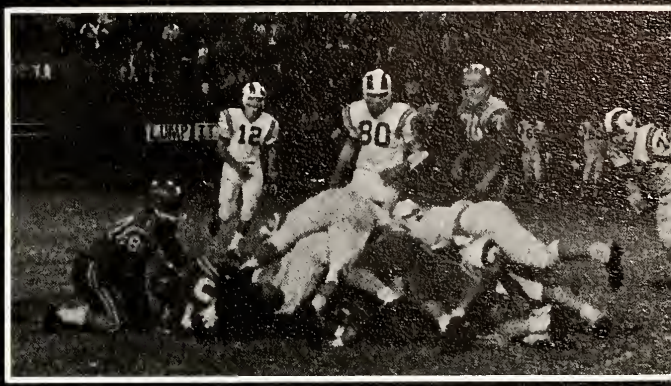
12
80

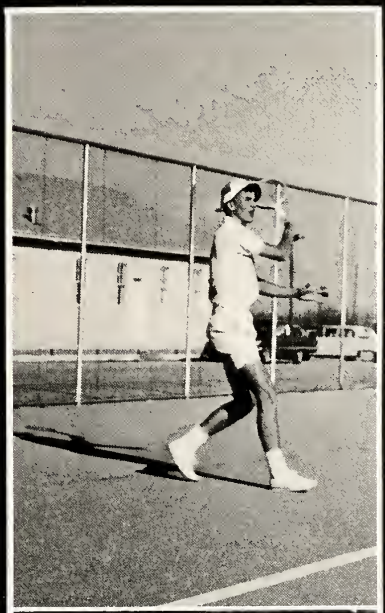

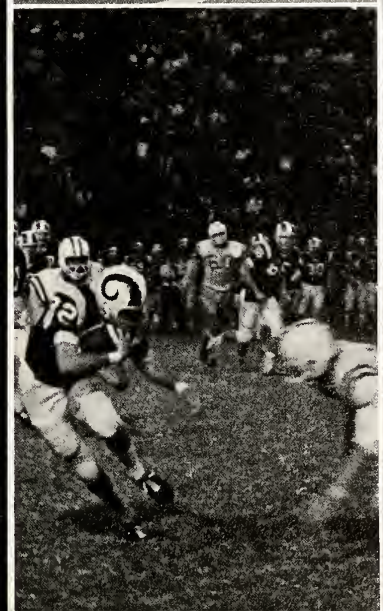

1964 Ram

MAX BUMGARDNER
Head Coach

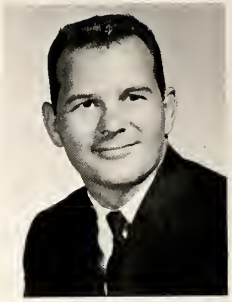

WADE TURNER
Offensive Line

The San Angelo College Rams, returning to football after laying off for three years, recorded five wins and four losses under the direction of head coach, Max Bumgardner. Assistant coaches were SAC faculty members Paul "Buddy" Horne and Wade Turner. Bobby Clatterbuck, former professional gridder for the New York Giants, also helped to guide the 1964-65 Rams. On the squad were only five sophomores and thirty freshmen, but these young men racked up a winning season.

SAC faced some tough opponents this year—Wharton was top junior college in the state and Sul Ross ranked high in the Lone Star Conference. The Lobos also tied the nation's number one team—Texas A & I. The Rams' major upset was over McMurry's varsity.

Next season SAC will be playing under the banner of Angelo State, but those Rams will still be in there fighting!

BUDDY HORNE
Defense

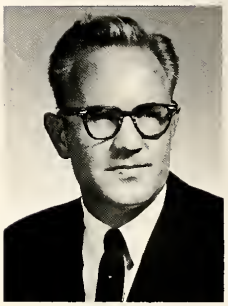

BOB CLATTERBUCK
Offensive Backs

LARRY VOTTO
Trainer

RANDY ANDERSON
Manager

BOBBY BLAYLOCK
Manager

JOHN BUMGARDNER
Manager

ALLEN PERRY
Manager

The 1964 Ram Football Team

Football

Coach Bum advises Ram player on the sideline.

LARRY HUDSON
Fullback, Co-captain
San Angelo

RAMS UPSET MCMURRY!

San Angelo College opened the season here at home with an 18-13 upset victory over McMurry's varsity. Jim Truelove, Ram quarterback, guided the win with touchdown aerials to Gary Golightly and Charlie West. Larry Hudson countered first for SAC to give the blue and gold a 12-0 halftime advantage. Truelove was cited as Ram-of-the-Week for his performance.

JIM SLAUGHTER
End, Co-captain
Ballinger

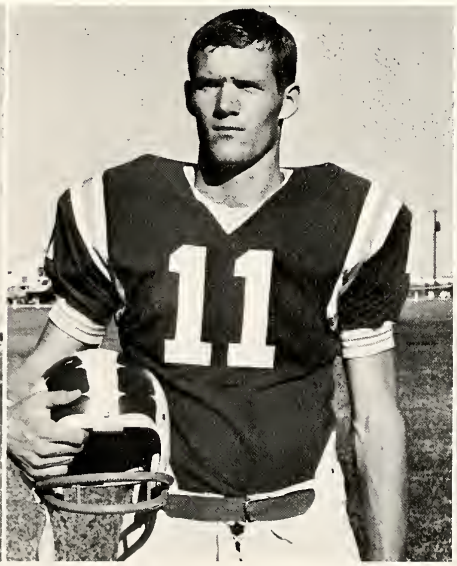

JAMES TRUELOVE
Quarterback
Roswell, N.M.

DAVID AUBURG
Halfback
Brownfield

Rams Come

PETE POUNDS
Center
Monahans

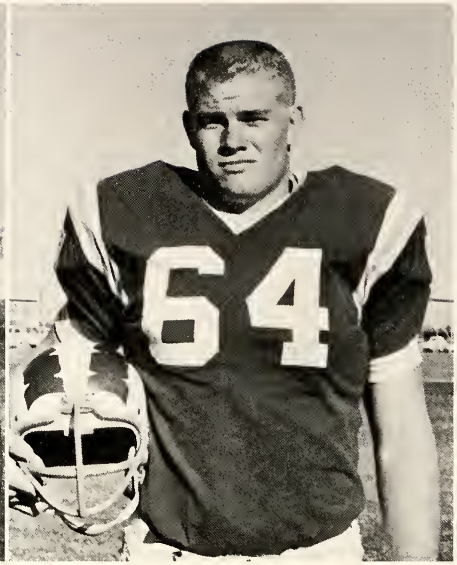

DAVID WINKLES
Guard
Brownfield

JIM LIGHTFOOT
Tackle
Lamesa

ACC WINS 33-22 OVER RAMS

Abilene Christian's Junior Varsity handed SAC their first defeat of the early season to the tune of 33 to 22 in Abilene. The Rams sped off to a 13 to 0 lead only to see it fade by halftime. David Auburg and Gary Golightly both hauled in Jim Truelove passes for scores. Truelove sneaked across for another as Larry Hudson booted a field goal for SAC. Jim Truelove was selected as the outstanding player.

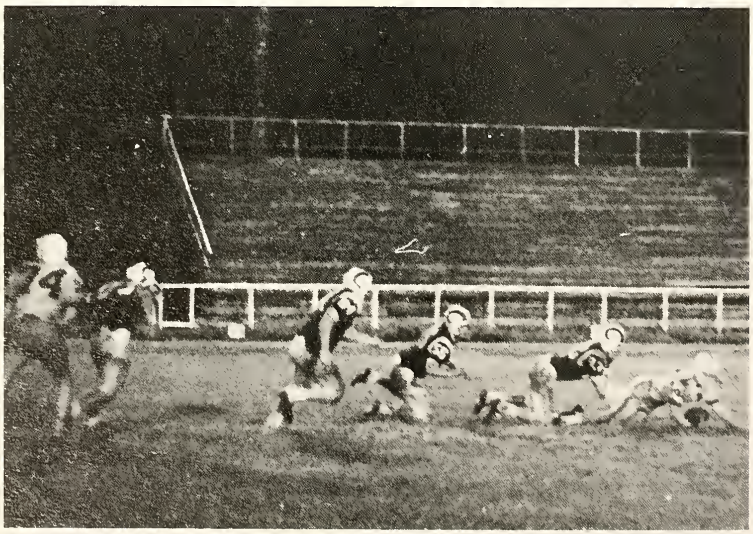

After that Wildcat—SAC's Jim Slaughter (83), Bill Heiser (55), and David Winkles (64) advance onto a lone ACC gridder with the ball.

CHARLIE WEST
End
Big Spring

Back Strong

Sends It Flying—Quarterback Jim Truelove (11) prepares to throw despite onrushing opposition.

JERRY McDONALD
End
Rankin

SAC LOSES 24-14 TO HOWARD PAYNE

The Yellowjackets of Howard Payne slipped by SAC 24 to 14 here to give them a 1-2 record. Trailing 12 to 0 at intermission the Rams rode Ram-of-the-Week Larry Hudson's ground game twice across the end zone. Jim Truelove notched a couple of extra points after Hudson climaxed a long SAC drive downfield

TOMMY WILSON
Fullback
Abilene

HUMBERTO HERNANDEZ
Halfback
Big Spring

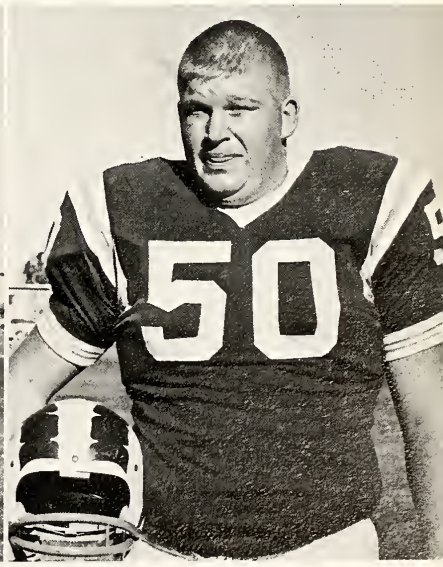

LARRY CORZINE
Center
Coppell

Passing Attack

Watch him go—Halfback David Auburg (30) runs for yardage with Rams' Joe Brasher (69) and Gary Golightly (82) nearby.

PAUL BROWN
Guard
Fort Worth

RAMS BOMB CORPUS CHRISTI 40-0

Humberto Hernandez, flashy Ram back, ran for three touchdowns in leading SAC to a 40 to 0 smashing of the University of Corpus Christi. David Auburg and Hernandez drove for "6" each in the first half to give SAC a 12 to 0 margin. Hernandez then ran for another and hauled in a Bobby Guinn aerial good for scores.

JOE BRASHER
Guard
San Angelo

LYNN STROUD
Tackle
Lubbock

GARY GOLIGHTLY
End
San Angelo

Is Main Threat

GENE CRAWFORD
Halfback
Odessa

LARRY LEE
Fullback
Hart

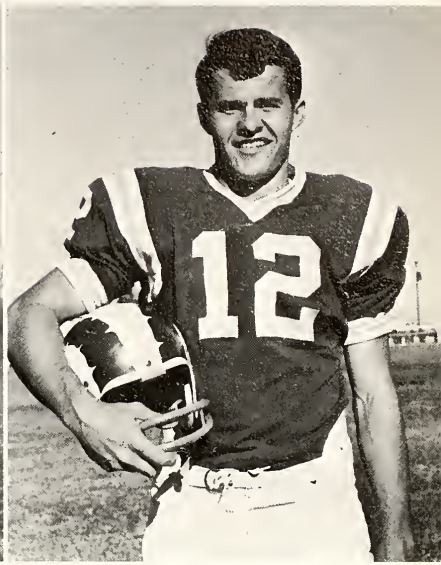

JOHNNY SHERMAN
Quarterback
Abilene

WHARTON SHOVES 23-6 LOSS ON RAMS

SAC received a 23-6 blow on the head at the hands of Wharton Junior College in a home tilt. The Rams' passing attack was good for substantial yardage, but Wharton's potent ground game proved to be too much. SAC scored the lone TD just before halftime on a Jim Truelove to Charlie West toss. Lightfoot and Golightly were picked as defensive and offensive stars in the game.

BOBBY GUINN
Quarterback
Nocona

All alone—Humberto Hernandez (42), Ram back, hauls in a toss as teammate Jerry McDonald (88) moves in.

Rams Improve

MIKE POTTS
Halfback
Lometa

JOHN ED ROBBINS
Fullback
Sanderson

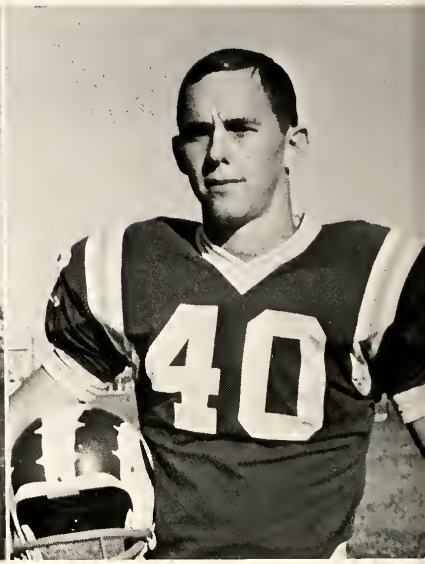

RICHARD HOLCOMB
End
Rusk

SAC DROPS NAVARRO 21-7

Returning to the victory column, the Rams crushed Navarro Junior College 21 to 7 in Corsicana to even their season mark. This time SAC's rushing yardage made the difference. Holding the short end of a 7 to 0 score midway through the game, the Rams came back with TD's by Larry Lee, Jim Truelove, and David Auburg—the latter being a pass play. Wilson and Winkles were cited as outstanding performers.

STEVE STEED
Halfback
Abilene

Going somewhere?—Rams Pete Pounds (51) and Larry Hudson (20) put the stop on a Tiger as Vernon Bingham (73) and Kemper Aylar (84) assist.

Ground Game

BILL HEISER
Tackle
Crane

EDDIE SWEETEN
Guard
Rocksprings

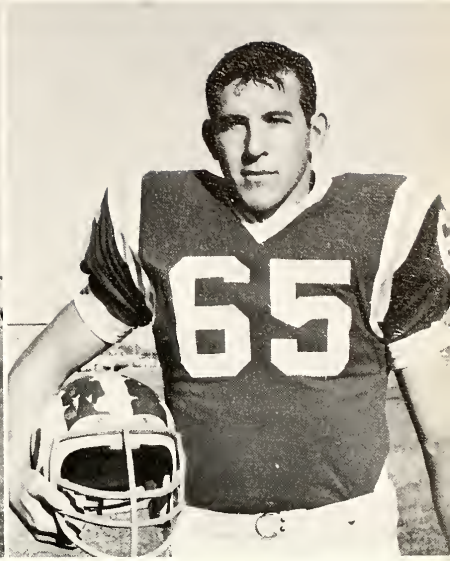

LARRY JOHNSTON
Guard
Rusk

NMMI FALLS 18-0 TO SAC

The Rams blanked New Mexico Military Institute 18 to 0 in Roswell, New Mexico. Again SAC's torrid surge in the air overpowered the Bronchos. David Auburg and Tommy Wilson galloped for big yardage and all three touchdowns for San Angelo. Rams-of-the-Week were offensive lineman Stroud and defensive specialist Sherman.

Ready, Signals—SAC's Jim Truelove (11) counts down behind a solid line of Paul Brown (60), Larry Corzine (50), and Joe Brasher (69).

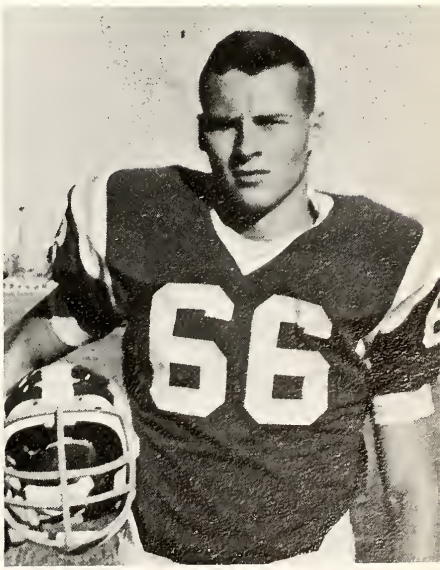

TEX BROWNE
Guard
San Angelo

SAC Closes Out

What a mess!—Rams Jim Lightfoot (74), David Winkles (64), Kemper Aylor (84), and Jim Slaughter (83) assist on a tackle.

SUL ROSS EDGES RAMS 14-0

Sul Ross, possibly the toughest foe SAC faced all season, only bested the Rams 14 to 0 here in San Angelo in a Homecoming encounter. SAC held the Lobos down to a 7 to 0 lead at halftime, but the Alpine boys came back with one more TD in the third stanza. David Auburg, Tommy Wilson, and Leonard George looked good for the Rams.

BOBBY MEASON
Tackle
Childress

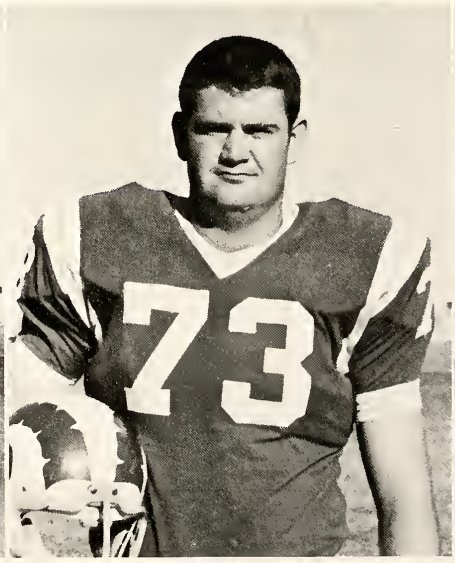

VERNON BINGHAM
Tackle
Brownfield

RONNIE SIMS
Tackle
Abilene

Winning Season

LEONARD GEORGE
End
Brownfield

MIKE FRUSH
End
Abilene

KEMPER AYLOR
End
San Angelo

RAMS END YEAR OVER S. F. AUSTIN 34-14

The blue and gold of San Angelo ended the season on a winning note in bombing Stephen F. Austin's Junior Varsity 34 to 14. SAC's aerial barrage, riding Jim Truelove's arm, was too much for the Lumberjacks. Charlie West and Jerry McDonald, who received Ram Booster awards along with tackle Bobby Meason, hauled in Truelove passes. David Auburg also ran for two TD's.

SAM KEEL
End
San Angelo

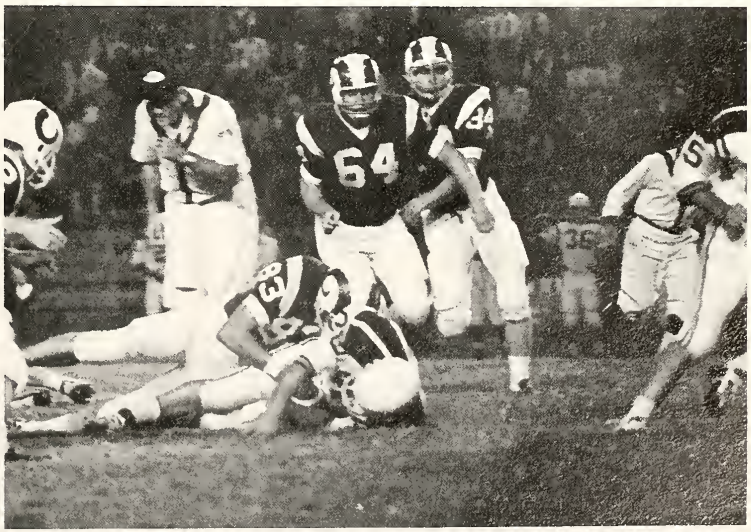

Let's go boys—Rams David Winkles (64) and Kemper Aylor (84) move in to assist Jim Slaughter (83) on a tackle.

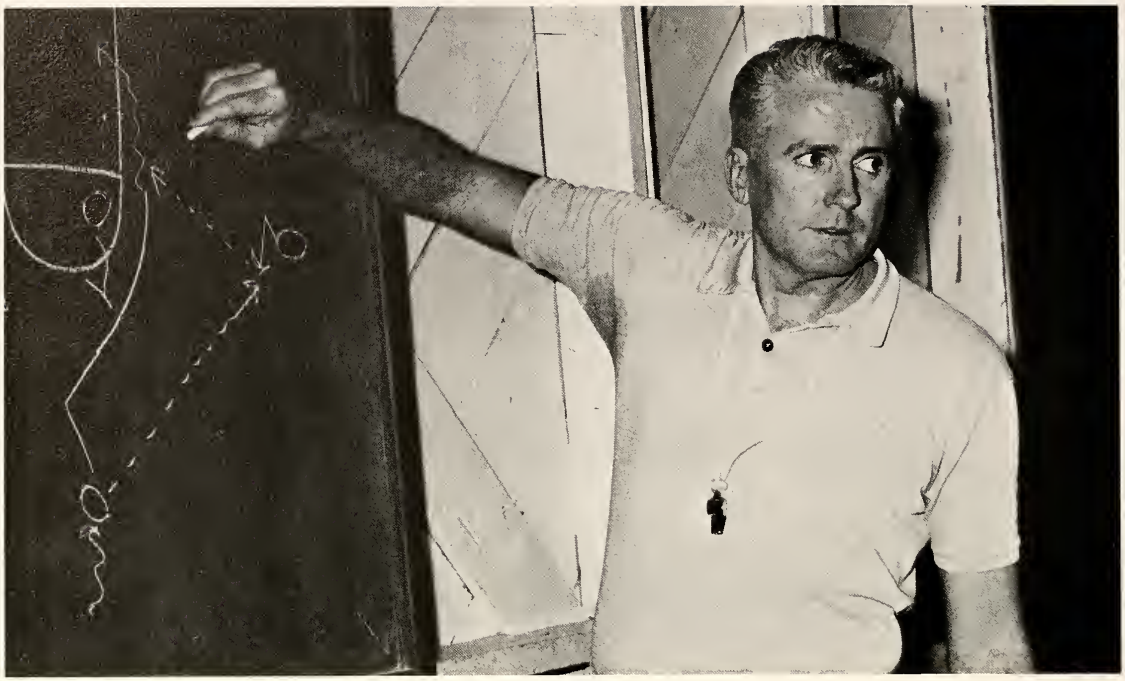

PHIL GEORGE
Head Bosketball Coach

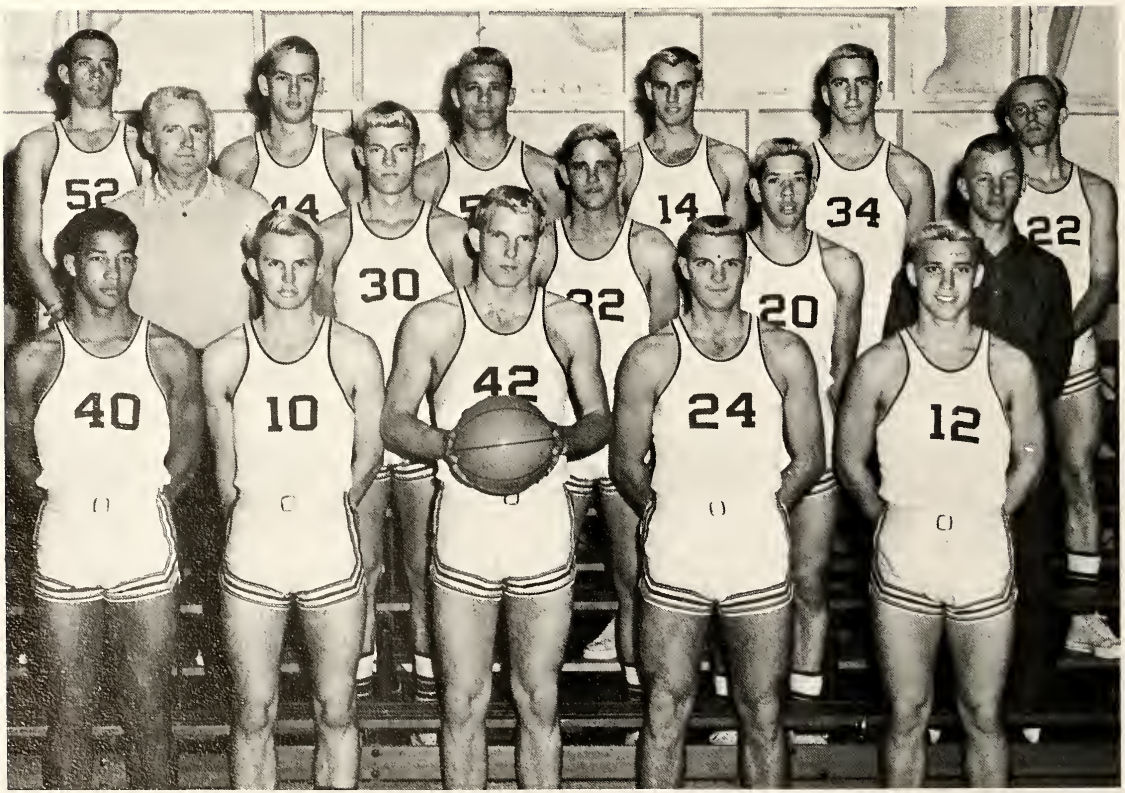

FRONT ROW: Charles West, Jim Ratcliff, Charles Morton, Ron Cole, and Sonny Roach. ROW 2: Coach Phil George, Stan Schlueter, Wayne Johnson, Richard Moya, and Graduate Assistant, Charles Spieker. ROW 3: Danny Sponhaltz, George Hazel, Roy Lee Adams, Tommy Gramly, Richard Pearce, and Gary Jellison.

Basketball

RAMS COP CONFERENCE CO-CHAMPIONSHIP

The San Angelo College Rams finished their final basketball season as a junior college squad with half of the Western Junior College Conference crown. The honor was shared with the Jayhawks from Howard County.

Coach Phil George's blue and gold club also participated in the Region V tournament in Amarillo, meeting Decatur Baptist College in the opening-round contest.

Howard County Junior College, Amarillo, and South Plains nearly spoiled SAC's chances for another circuit title, but the rampaging Rams came through again!

Sophomores Gary Jellison and Charles Morton came on strong to pace SAC in scoring throughout the year. Morton also guided the Rams in rebounds with freshman Danny Sponhaltz assisting him.

Assisting Coach George was last year's honorable mention All-American Charles Spieker. The Rams rolled up a 12-4 record in WJCC play and a 16-10 mark for the season.

Old Chinese proverb say: Cresent ball, bound to fall.

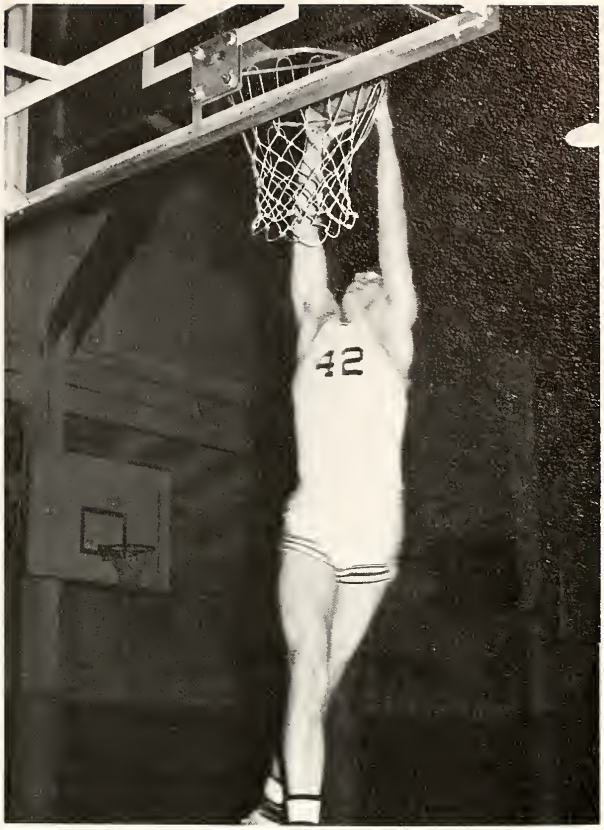

CHARLES MORTON
Co-Captain
Odessa, Post

SAN ANGELO COLLEGE
Basketball Schedule
1964-65

SAC Score	Opponent	Score
59	Texas Tech Freshmen	79
56	ACC Jr. Varsity	71
82	Sul Ross "B" Team	64
81	Jacksonville	76
80	Howard County	90
78	Murray State College	71
66	of Oklahoma	78
56	*Amarillo	55
89	Jacksonville Baptist College	93
88	Lon Morris College	101
75	Texas Tech Freshmen	71
89	*Odessa College	73
106	*Lubbock Christian College	99
96	*New Mexico Military Institute	87
112	*Frank Phillips College	83
123	*Lubbock Christian College	71
72	*Howard County Jr. College	98
64	*Amarillo College	66
67	*Frank Phillips College	62
97	*Clarendon College	75
65	*Odessa	61
70	*New Mexico Military Institute	75
67	*South Plains College	68
83	*Howard County Jr. College	82
83	*Clarendon College	54
65	*South Plains College	64

** Denotes Western Jr. College Athletic Conference Games*

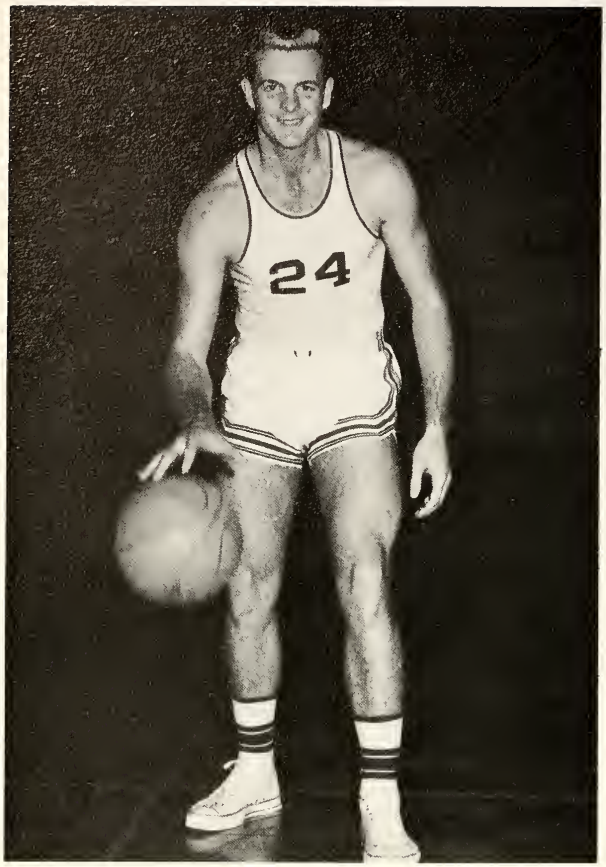

RON COLE, Co-Captain
San Angelo, Guard

Morton buckets two as SAC defeats Odessa 89-73.

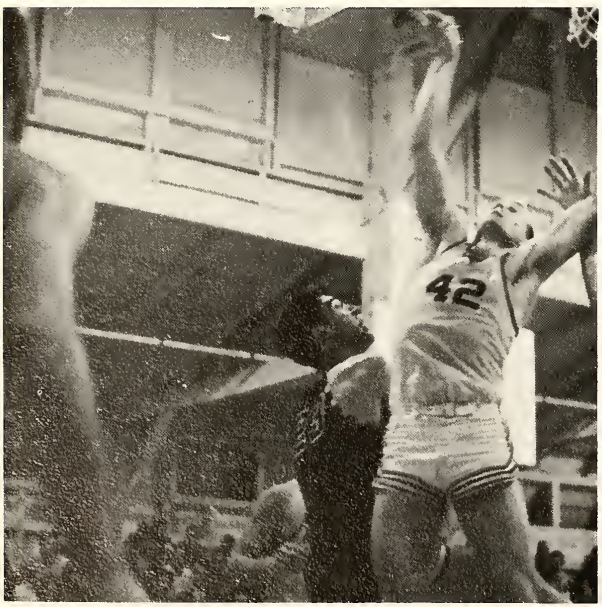

Okay! Whadja do with the ball?

Captain Cole reaches for the ball. . . and misses.

Renaissance of the Hokey Pokey.

Adams hits for two; SAC defeats Frank Phillips 112-83.

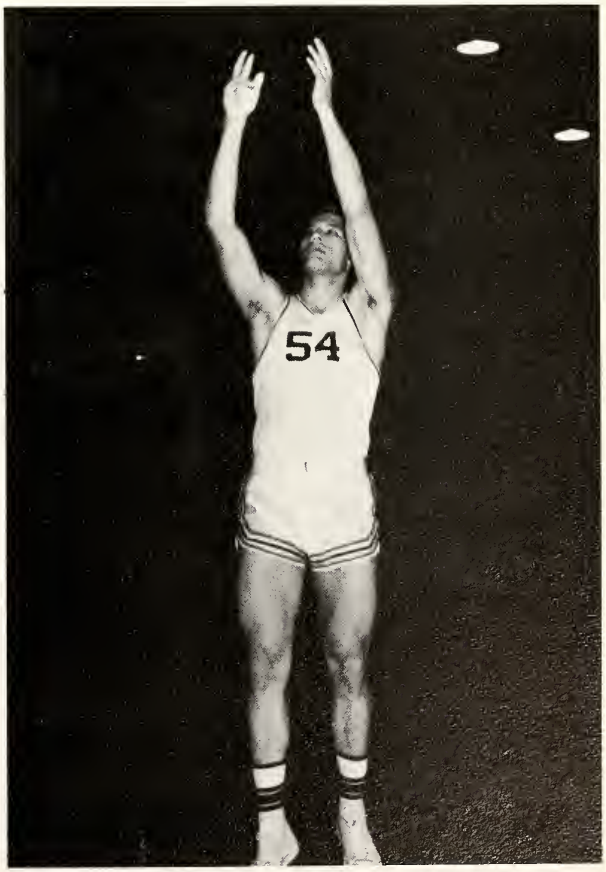

ROY LEE ADAMS
Big Lake, Post

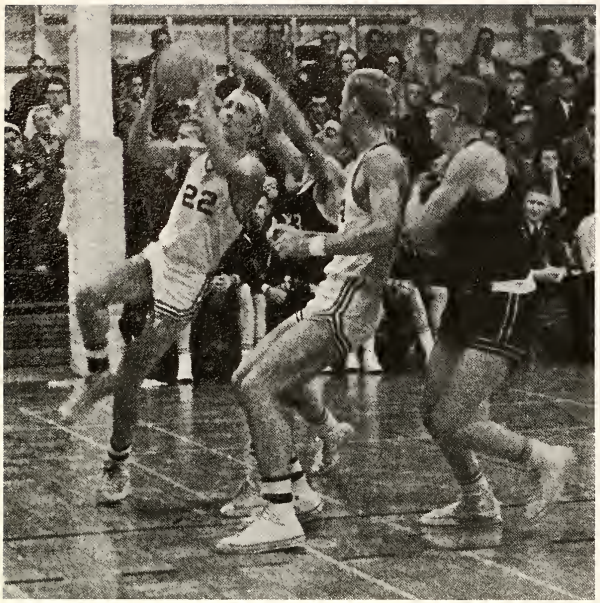

Prunes, how dare you?

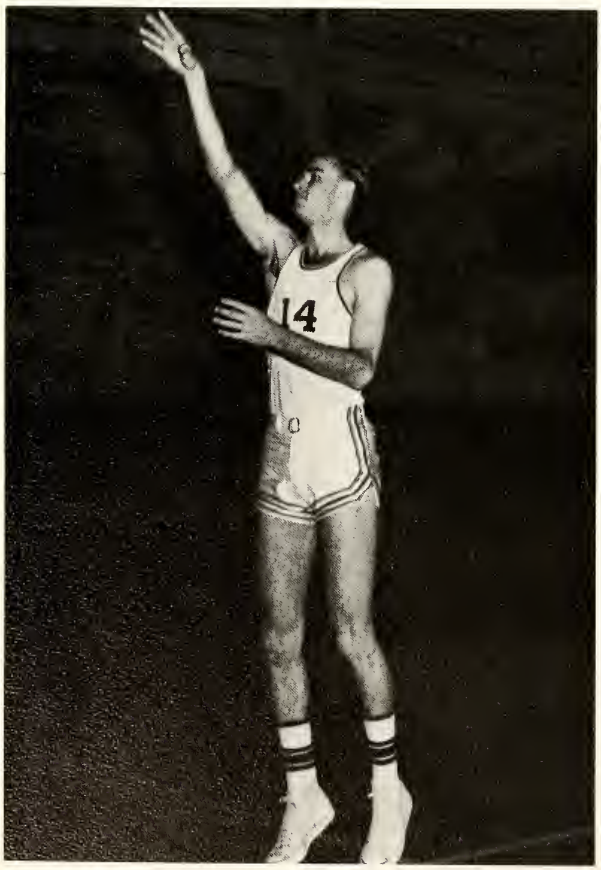

TOMMMY GRAMLY
Dallas, Forward

Up for two SAC points goes Gramly; SAC 66, Murray State 78.

GEORGE HAZEL
San Antonio, Post

Foul isn't fair, you know.

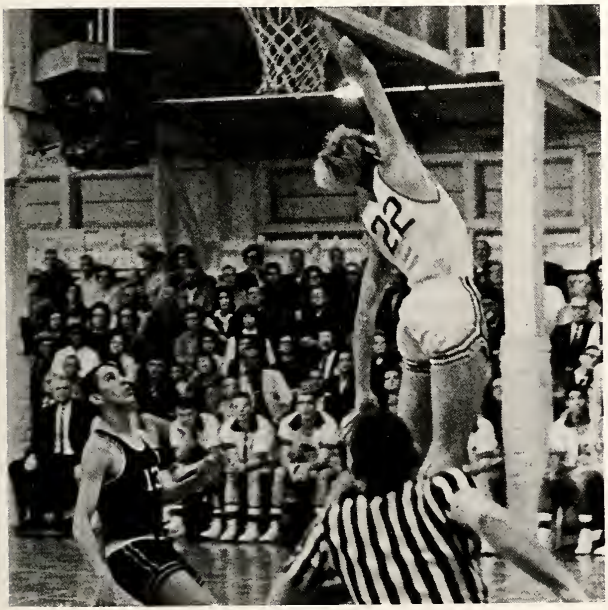

What's he doing now?

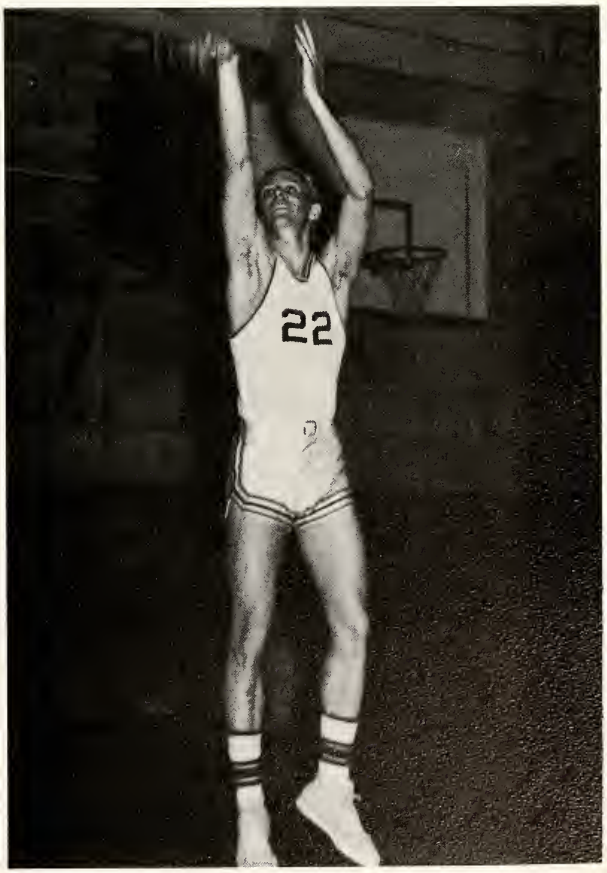

GARY JELLISON
San Antonio, Guard

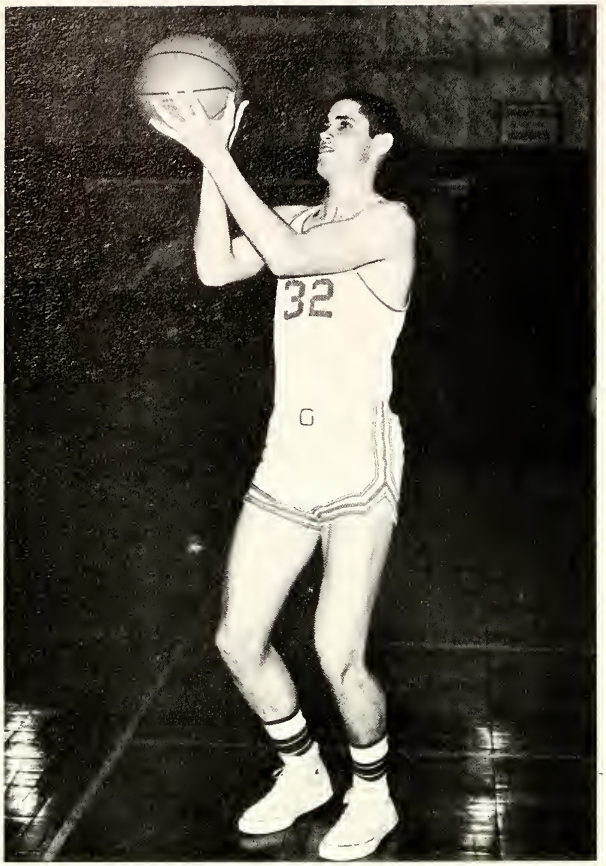

WAYNE JOHNSON
Brackettville, Forward

Ooops, Ooh, surrounded.

Flat-foot the ball; it's fun.

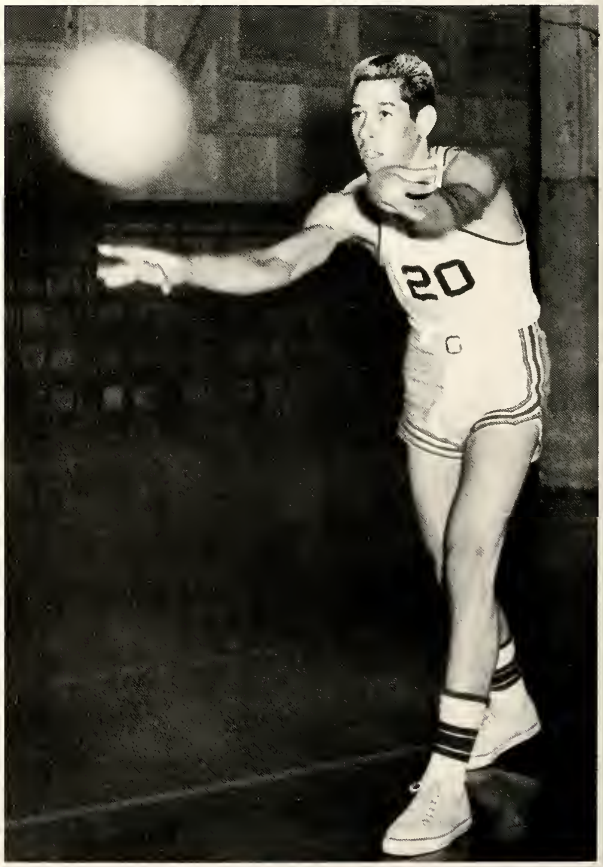

RICHARD MOYA
San Angelo, Forward

My, what warm hands you have.

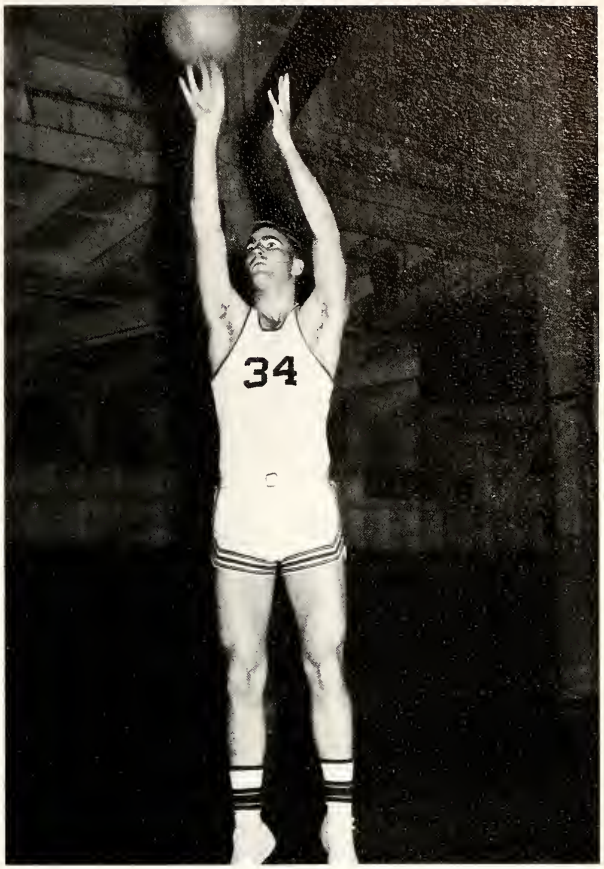

RICHARD PEARCE
Thorndale, Forward

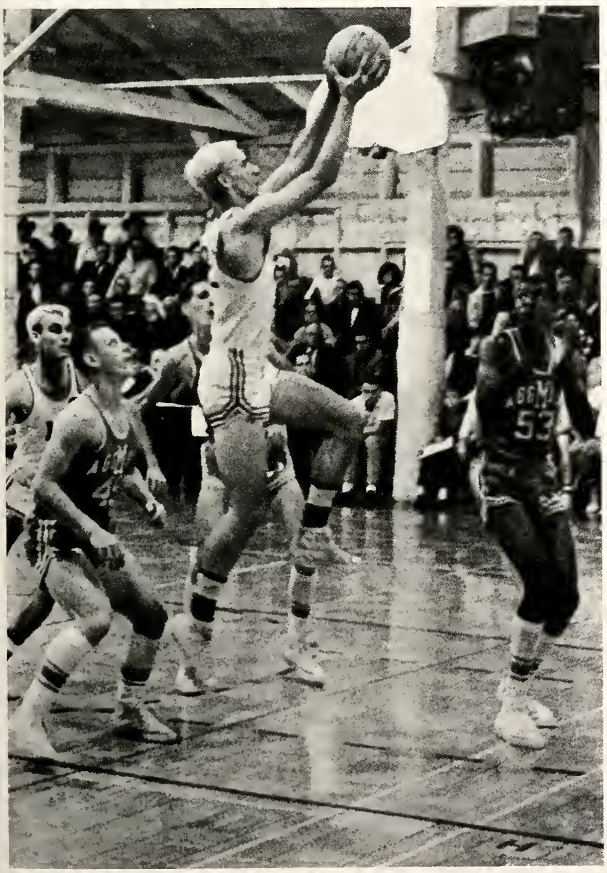

Just walk right up.

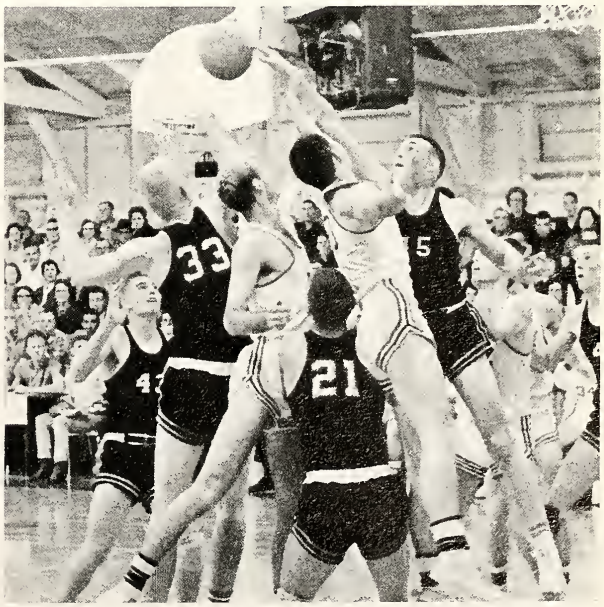

Determination!

JIM RATCLIFF
Dimmitt, Guard

Passing through the slot.

You just aren't quick enough, my friend.

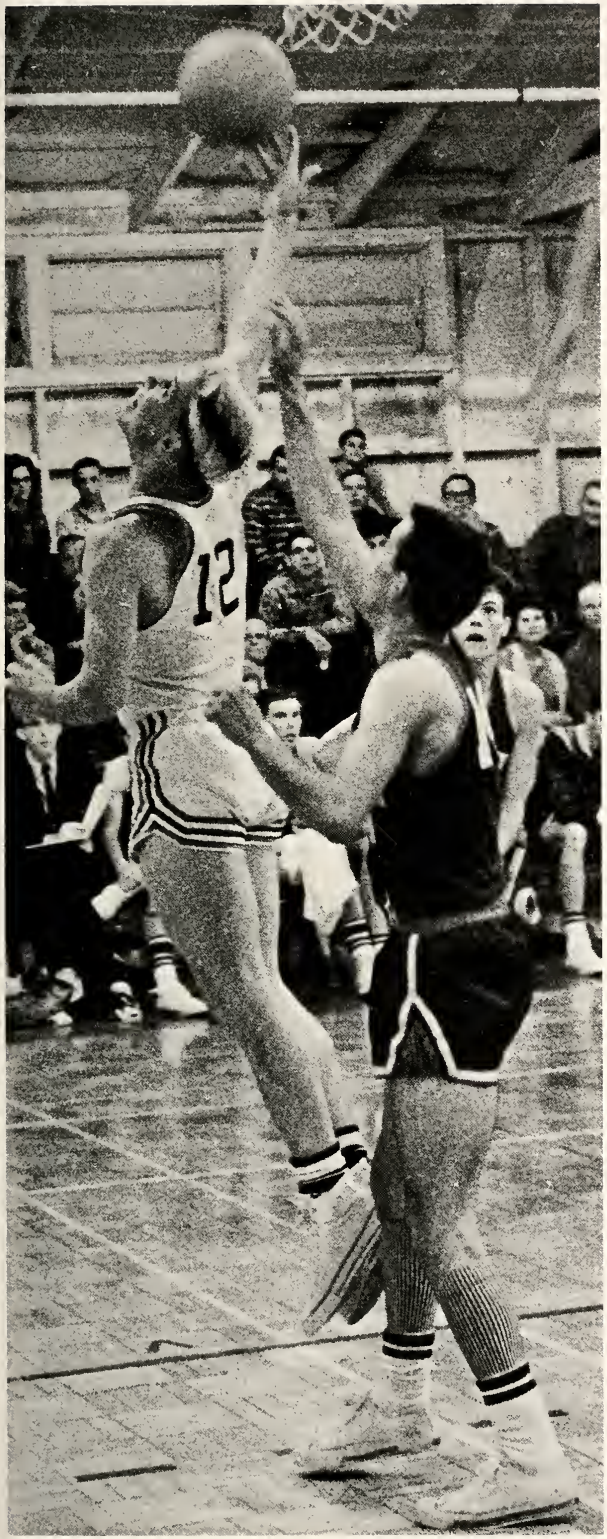

Where's the goal? Where's the goal?

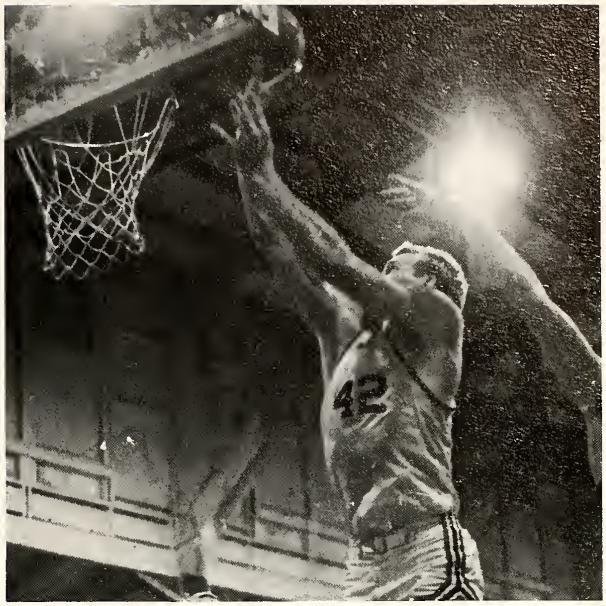

Beware of. . . "the hand."

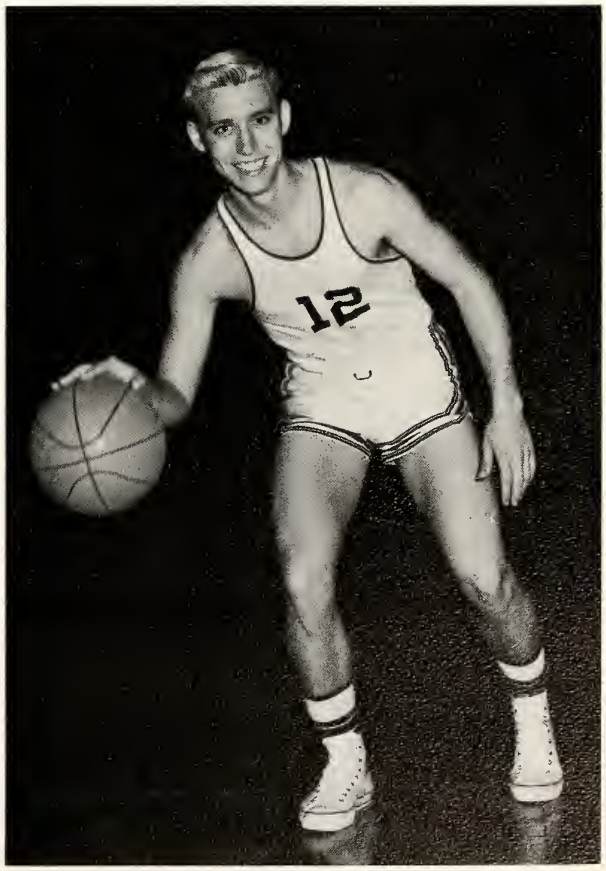

SANNY ROACH
San Angelo, Guard

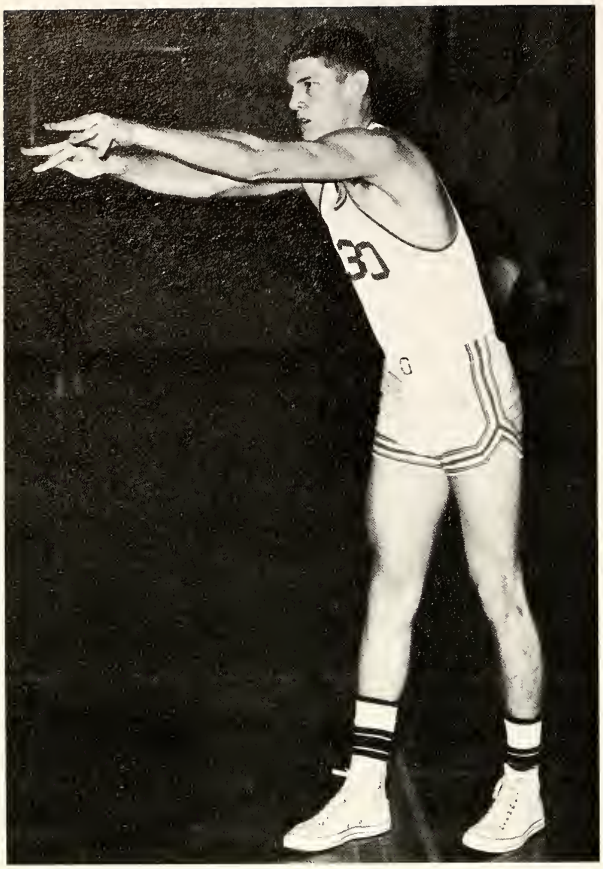

STAN SCHLUETER
Killeen, Forward

All right, just stay where you are.

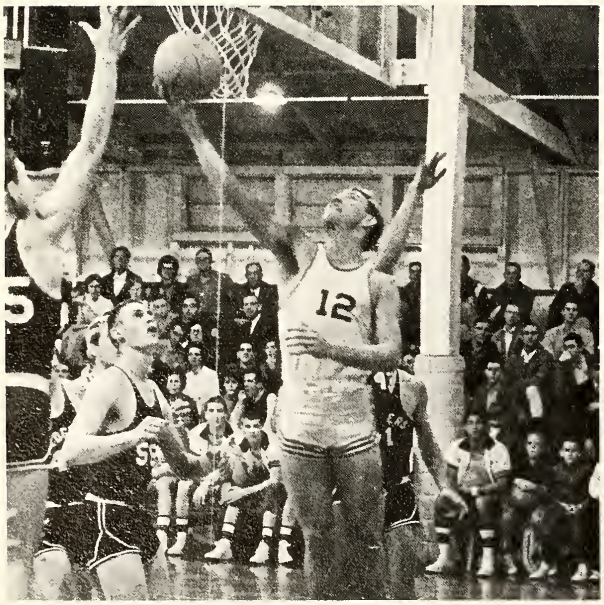

Where are all the other Rams?

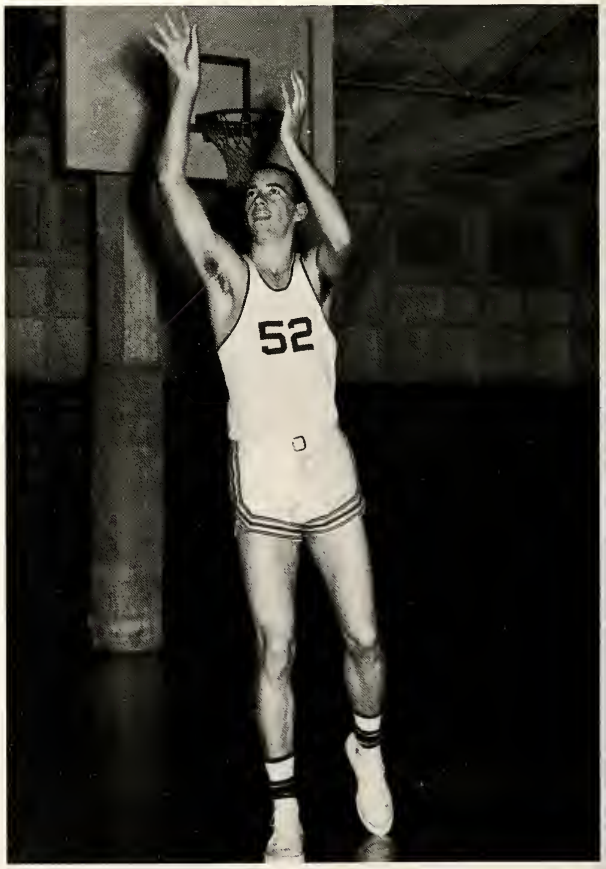

DANNY SPONHALTZ
San Antonio, Post

Get your hand outta that basket.

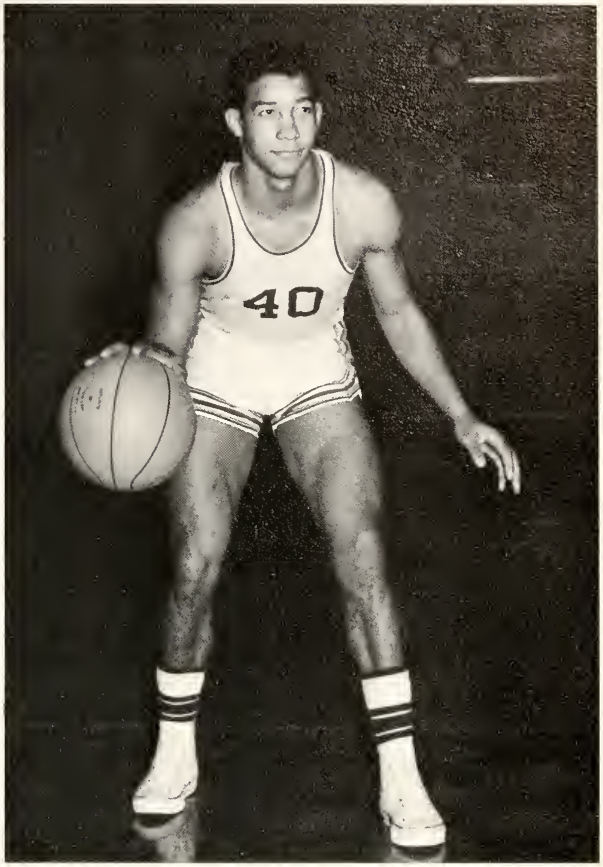

CHARLES WEST
Big Spring, Guard

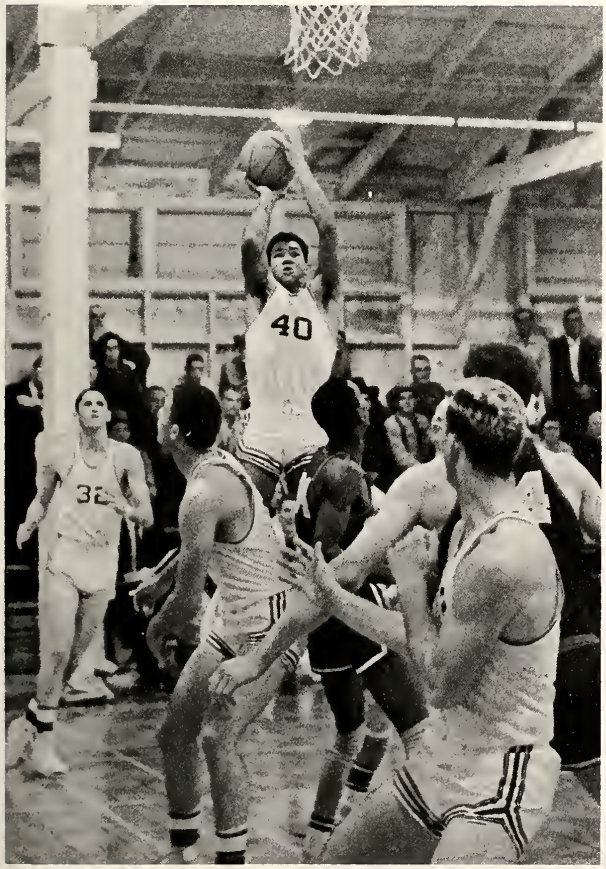

West strikes again; SAC 96, NMMI 87.

Hey, get off my back!

FRONT ROW: Darrell Raper, Lynn Stroud, Bill Wilson, Sam Bean, Scotty Chastain, James Thomas, Richard Baxter, and Ted McNeeley. ROW 2: James Baca, Don Kinbrell, Radford Taylor, James Eagle, Roger Richards, Lynn White, Wade Turner, coach; and Ed Poehls, manager. ROW 3: Richard Holcomb, Alex Decuir, Larry Lusby, Jerry McDonald, Alan Pike, Jack Porter, and Jim Truelove.

WADE TURNER
Coach

ED POEHLS
Manager

SAN ANGELO COLLEGE
Baseball Schedule
1965

Abilene Christian College	*March*	*22*
**South Plains*	*March*	*27*
Abilene Christian College	*March*	*31*
**Odessa College*	*April*	*3*
Howard County Junior College.	*April*	*5*
**New Mexico Military Institute*	*April*	*10*
**Lubbock Christian College*	*April*	*13*
**Amarillo College*	*April*	*20*
**South Plains*	*April*	*24*
**New Mexico Military Institute*	*April*	*27*
**Lubbock Christian College*	*May*	*1*
**Odessa College*	*May*	*5*
Howard County Junior College	*May*	*8*
Abilene Christian College	*May*	*10*
**Amarillo College*	*May*	*15*

**Denotes Western Jr. College*
Athletic Conference games.
Double headers are played on each date.

Baseball

Scotty Chastain, Alan Pike, James Thomas, and not pictured, Larry Peel; pitchers.

Lynn Stroud and Jerry McDonald; catchers.

Scotty Chastain, Alex Decuir, and not pictured, Tommy Gramly; lettermen.

Baseball

FRONT ROW: Ted McNeely, Roger Richards, and Sam Bean. ROW 2: Dan Kimbrell, James Baca, Rodford Taylor, Jack Porter, and Jim Truelove; outfielders.

FRONT ROW: Lynn White and Richard Baxter. ROW 2: Richard Holcomb, Alex Decuir, Larry Lusby, and James Eagle; infielders.

Tennis Team

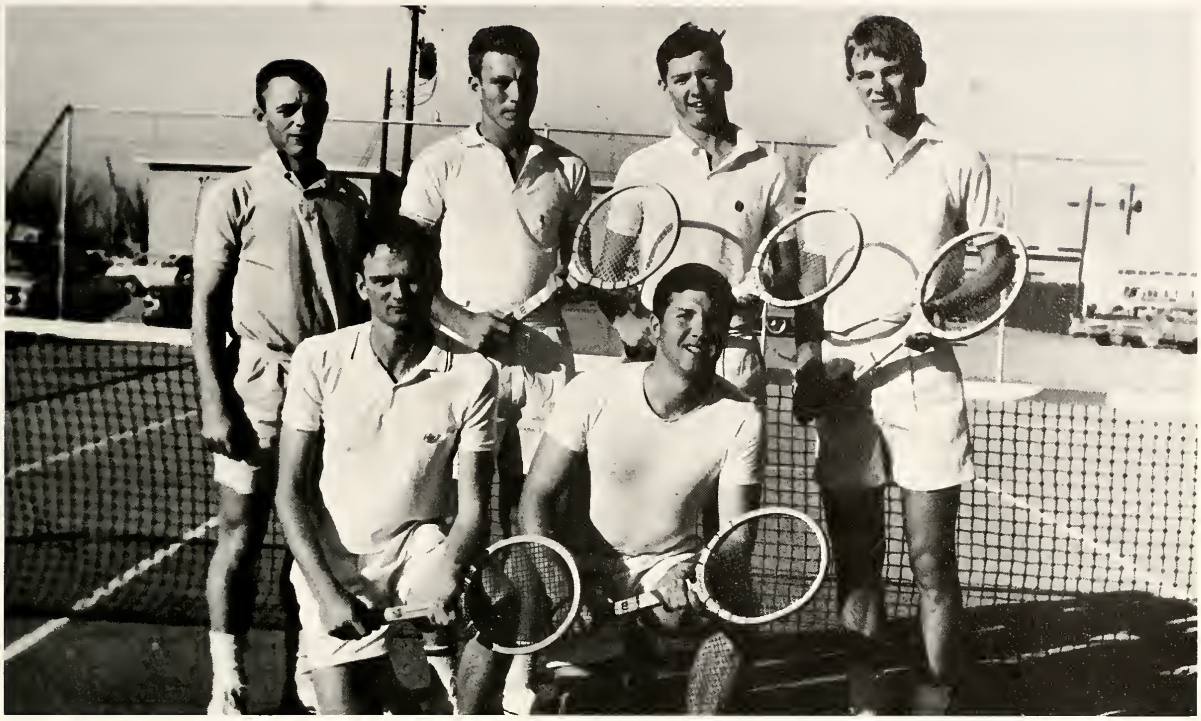

FRONT ROW: Gary Bivens, Joe Lee McManus. ROW 2: Paul K. (Buddy) Horne, coach; Rudy Menchaca, Jeff Gordon, and Gary Rodgers.

Joe Lee McManus, returning letterman.

PAUL K. HORNE
Tennis Coach

CLASSES

Sophomores

Freshmen

Over 1800 Students Meet in

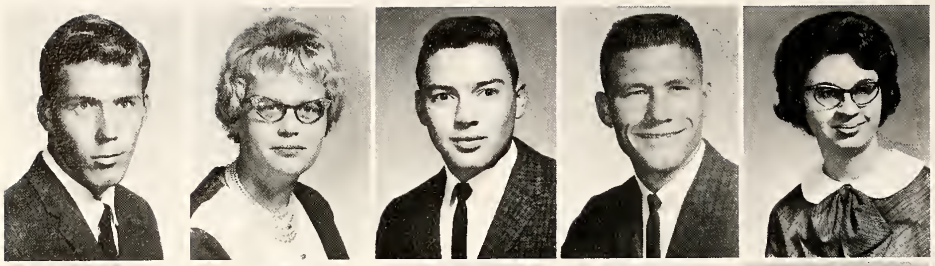

Aaron, John Richard
Fort Stockton
Ables, Sandra Kay
San Angela
Adams, Peter Lee
Fredericksburg
Adams, Roy Lee
Big Lake
Afflerbach, Dina Lu
Ballinger

Alexander, John Gregory
Rocksprings
Andrews, Betty Jean
San Angelo
Armour, M. V.
San Angela
Arnold, James Leonard
Manahans
Ayers, Shirley Ann
Madrid, Spain

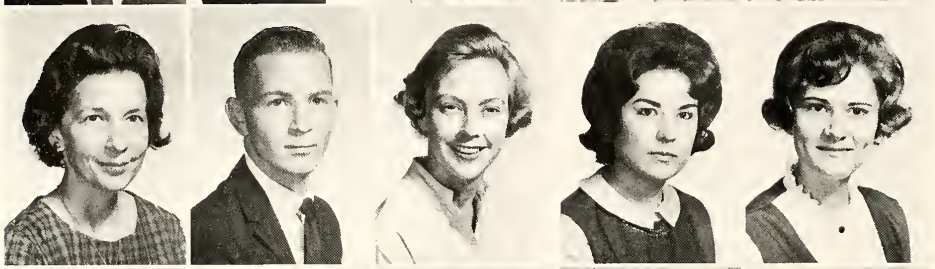

Bachman, Bessie Shepard
San Angela
Baker, Bill Dean
Paint Rock
Baker, Reta Sue
San Angelo
Bautista, Juanita
Sanara
Bayres, Sandra Delle
San Angela

Baze, James M.
San Angela
Beach, Rowley Joe
Llana
Beasley, Joseph Patrick
San Angela
Beaty, Nancy Rebecca
Silver
Beaver, Robyn Elaine
Snyder

Benson, Loren William
San Angela
Benton, Ray Owen, Jr.
San Angela
Bessire, Wilma Ann
San Angela
Blackburn, M. C.
Junction
Blake, Richard W.
San Angela

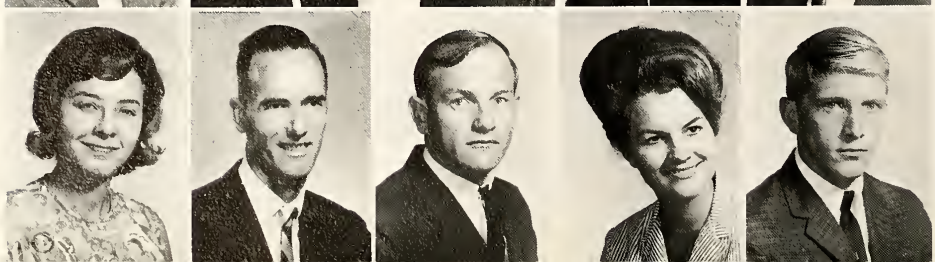

Ballinger, Mary Elizabeth
San Angela
Bow, Thomas David
San Angelo
Bowers, David Floyd
Pecos
Box, Kathryn Lee
San Angelo
Bradberry, Emmett Mike
Midland

Municipal Auditorium for Convocation

Bradley, Lee Edward
Austin
Brady, Betty Lou
El Paso
Brooks, Janet Ellis
San Angelo
Brown, Burl Carr
San Angelo
Brown, Daniel
Sonora

Brown, Janice Rebecca
San Angelo
Brownlee, Mary Elizabeth
San Angelo
Buchanan, Mary Ann
Ballinger
Bullock, Elbert Bryce
Austin
Bullock, Mrs. Louise Cox
San Angelo

Bumgardner, John Philip
San Angelo
Bunger, Judy
Eden
Burk, Barbara Lynn
San Angelo
Burrow, Marian Joyce
San Angelo
Burrus, Bobby Glen
Gail

Bush, Sharon Anne
Pecos
Butler, Beverly Elaine
San Angelo
Caballero, Maria Sanchez
San Angelo
Camron, Wyman Ray
San Angelo
Carlton, Charles Earnest
Fort Davis

Sophomores Are

Carpenter, Nancy Caralyn
Austin
Carr, Terry Alan
San Angelo

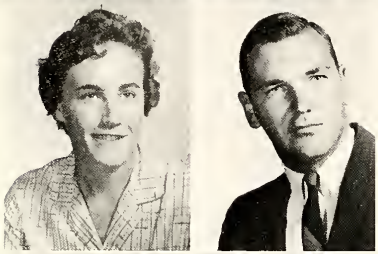

Carroll, Yvonne Chavers
Sonora
Cartwright, Jack Thomas, Jr.
San Angelo

Casey, Danny Glen
San Angelo
Cassles, Carol Elizabeth
San Angelo

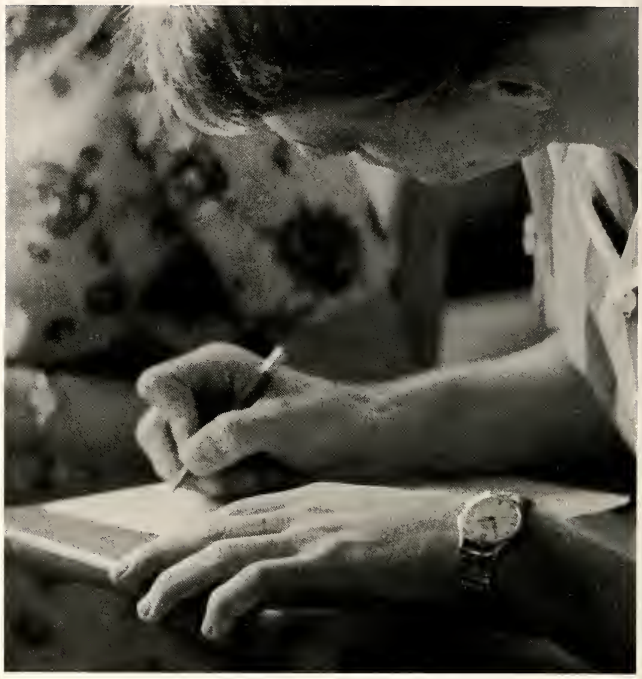

Back at the old grind.

Cate, James Richard, Jr.
Blackwell
Cates, Mary Angela
San Angelo
Chambliss, Diane Ostercamp
San Angelo
Chandler, John Stayton
San Angelo
Chapman, Kitty Frances
Carlsbad

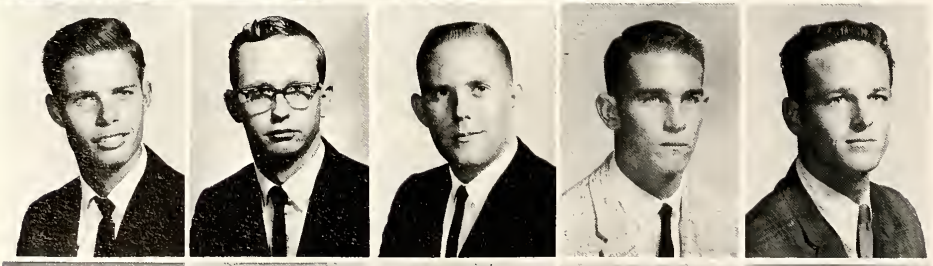

Chastain, Scotty Milton
San Angelo
Cheatham, Daniel Patterson
San Angelo
Christian, Joe Charles
Eldorado
Clark, Harry Glen
El Paso
Clark, Larry Lay
Ballinger

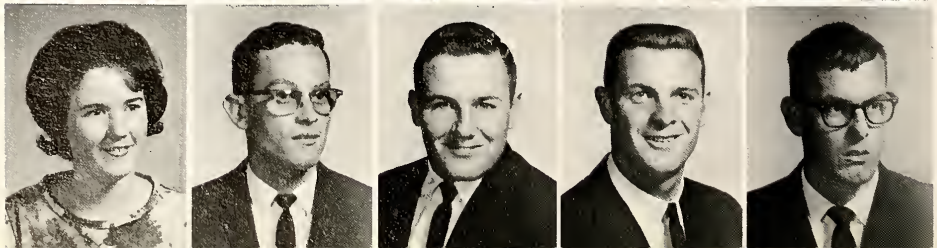

Clifton, Barbara Joan
Ballinger
Cline, Ronny M.
San Angelo
Coates, Gary Lee
San Angelo
Cole, Ronald Lee
San Angelo
Coleman, Joe Lewis
Jackson

Glad To Be Back

Collier, Thomas Marshall J.
San Angelo
Compton, Donna E.
San Angelo
Cornelison, Mary Ann
San Angelo
Cortese, Jo Lynn
San Angelo
Corzine, Larry Lynn
Coppell

Courington, Jerry
Abilene
Cox, David Bart
San Angelo
Cox, Robert Doyle
Ozona
Coyan, Ellen Michele
San Angelo
Craig, Sue Ellen
Eden

Curry, Anthony Newby
Ballinger
Daniels, Judy Mae
San Angelo
Davies, Lennox Bradley
Lubbock
Davis, Flo Beth
San Angelo
Deaver, Clara Beth
San Angelo

Denman, Rolynda Kay
San Angelo
Dennis, Mary Elizabeth
Brady
Dierschke, Joyce Marie
Rowena
Drake, Martha Lee
San Angelo
Ducote, Charles Curry
San Angelo

Duncan, Annette
Mullin
Dunlap, Rodney L.
San Angelo
DuPont, Felicia Emily
Snyder
Eastling, Sandra Lee
Abilene
Eckert, Mary Ellen
San Angelo

Eddy, Linda Joy
San Angelo
Eggemeyer, Bobby J.
San Angelo
Eisenbach, Gary C.
San Angelo
Eisenbach, Larry Rick
San Angelo
Elizondo, Santos Calderon
San Angelo

Life Really

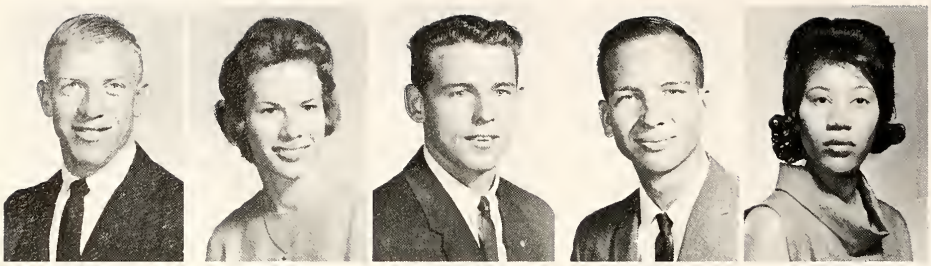

Ernst, Bob Lynn
San Angelo
Eschberger, Betty Ann
Miles
Estes, Julian Loyd
Hawley
Estes, Oscar Clyde
Sterling
Evans, Ora L.
San Angelo

Farmer, Archie Edwin, Jr.
San Angelo
Farris, W. B., III
San Angelo
Feist, Candyce Jo
Wall
Ferguson, Kenneth Garlan
San Angelo
Fields, Jerry Max
Mertzon

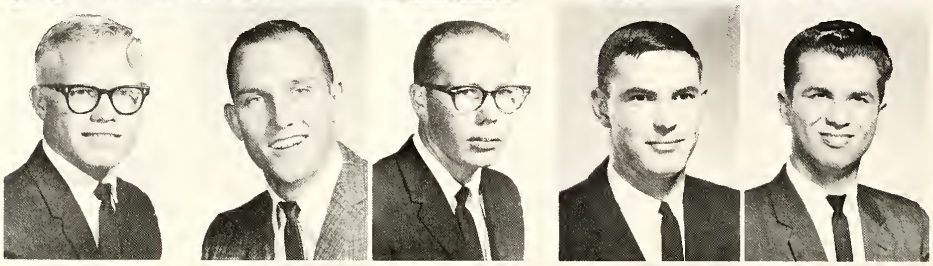

Fisher, Denzel Lloyd
Sonora
Foster, Joseph Brantley
Brownwood
Fowler, John Gray
Llano
Fox, Robert Louis
San Angelo
Fox, Roger Alan
Abilene

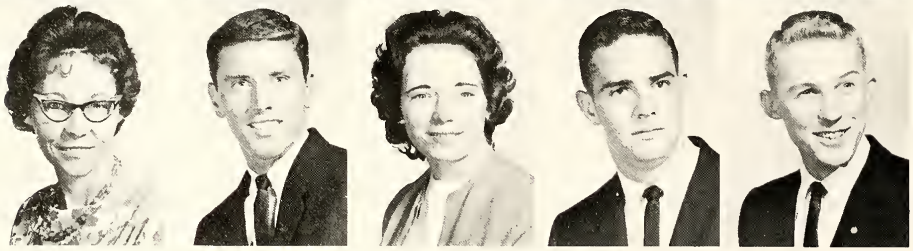

Freeman, Vera Marcia
San Angelo
Frush, Michael Fred
Abilene
Fuller, Frances Louise
San Angelo
George, Leonard Wayne
Brownfield
Gerber, Edward Francis
Randolph

Swings at SAC

Geroy, Gary Wayne
San Angelo
Gibbons, Mary Christine
Dallas
Gilly, Victor Eugene
San Angelo
Gipson, Helen Elizabeth
Ballinger
Glenn, Eddie Frank
Bronte

Glenn, Victor Clark
Bronte
Godwin, John Clark
Robert Lee
Goenne, Myra Jane
San Angelo
Goldberg, Aaron Stephen
San Angelo
Golightly, Gary Lester
San Angelo

Gonzalez, Adam
San Angelo
Goodwin, Bobbie Leigh
Dallas
Gore, Johnny Hilton
Abilene
Graham, Johns W.
San Angelo
Gramly, Bert Tommy
Dallas

Groy, Carrie Janette
San Angelo
Groce, Joyce Elaine
Petersburg
Grounds, Frank Albert, Jr.
San Angelo
Grounds, James Stephenson
Paint Rock
Groves, Pamela Sue
San Angelo

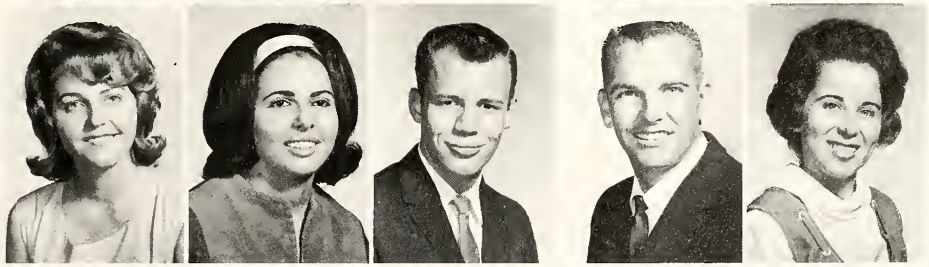

Guillemette, Joseph R. L.
San Angelo
Haden, Janie Kathryn
San Angelo
Hagelstein, Georgia Eleanor
San Angelo
Hale, Sally Glover
San Angelo
Hall, Don Mack
Brady

Holl, Norman Ricketts
Lampasas
Honey, Tommy E.
San Angelo
Hanson, Ernie Ray
Ozona
Hardy, Reta Carol
Garden City
Hargrave, Guy Louis
Mertzon

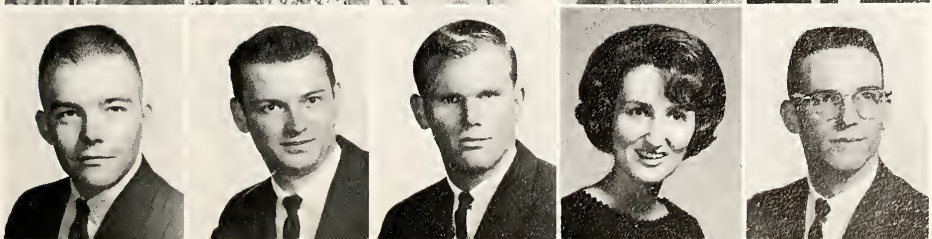

Sophomores Begin

Harper, Gerald Lee
San Angelo
Harris, Mary E.
Bronte
Harsch, Robert Charles
Miles
Hart, David Eaton
Austin
Hartman, Roy Alvin
San Angelo

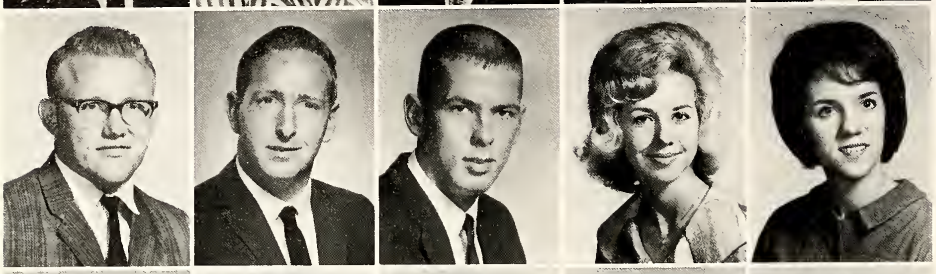

Hasty, Johnny Allen, Jr.
San Angelo
Hasty, Michael Sydney
San Angelo
Hazel, George Bryon
San Antonio
Hedden, Anna Pearl
Wall
Helmers, Sandra Jane
Christoval

Henderson, John Lee
Ozona
Henrichs, Billy Gary
San Angelo
Henry, Dorothy Ann
San Angelo
Hentschel, Wandalene
San Angelo
Herreman, David Truman
San Angelo

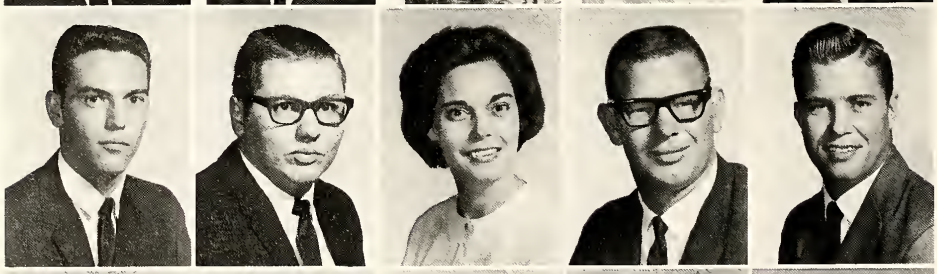

Hinsley, James Alvin
Ballinger
Hobbs, Donald Keith
San Angelo
Hohmann, Mildred Hawkins
San Angelo
Holden, James Don
San Angelo
Holmes, Kenneth Earl
Sonora

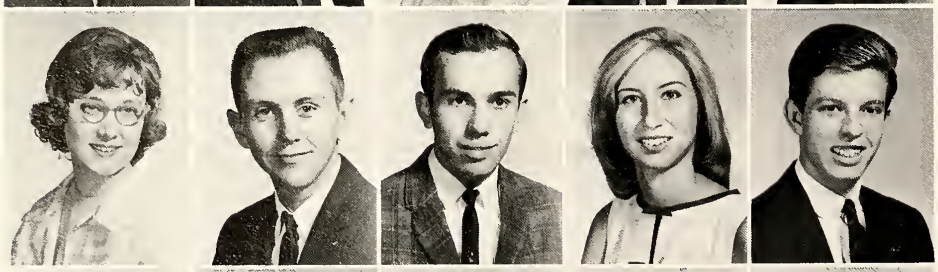

Hood, Joan
Rankin
Houston, Ronnie Lee
San Angelo
Howard, Michael Allen
San Angelo
Howlett, Carol L.
San Angelo
Huckabee, Roy Lee, Jr.
San Angelo

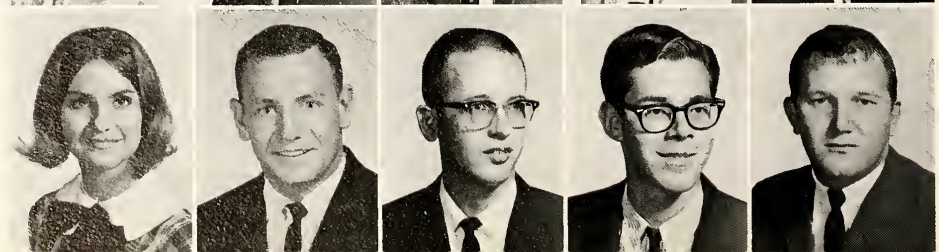

Huddleston, Beverly Ann
Andrews
Hudson, Larry
San Angelo
Hughes, James Raymond
Roton
Irvin, Terry
San Angelo
Ivey, Billy Dick
Brady

the Job of Studying

Jameson, Ervin Ray
San Angela
Jaques, Rudy
Ballinger
Jardsanthut, Pranee
Bangkok, Thailand
Jellison, Gary Lee
San Antania
Johnson, Ann Taber
San Angela

Johnson, Harvey Wayne
Spaffard
Johnson, Lucille
San Angela
Johnson, Sidney Truman
Buffala
Jones, Bettie Louise
San Angela
Jones, Delnora Green
San Angela

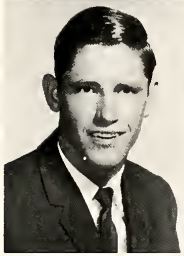

Jones, Huey Gene
San Angela
Jones, Russell King
San Angela
Jordan, Gloria Donice
Mason
Kahlig, Michael Edward
Miles
Keeney, Donald Clay
San Angela

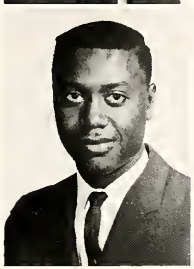
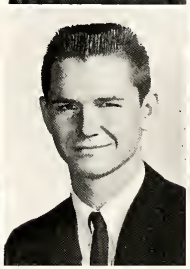
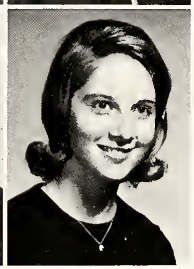

There are other things in life besides books.

Kenley, John Stephen
San Angela
Kieras, Mary Elizabeth
San Angela

Kiesling, Eugene Elton
San Angela
Kilpatrick, Pamela
San Antania

Kimbro, Carolyn
San Angela

Sophomores Enjoy

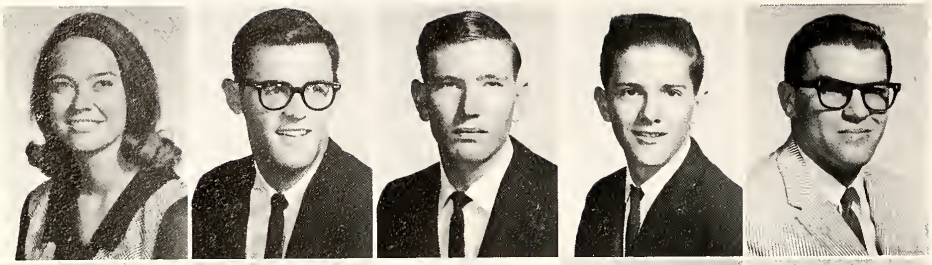

Kinsey, Anna Murphy
Lamesa
Kissko, Rick
San Angelo
Kuss, Danny Edgar
Hermleigh
La Paille, John Reinhard
San Angelo
Lackey, Jerry Frank
Junction

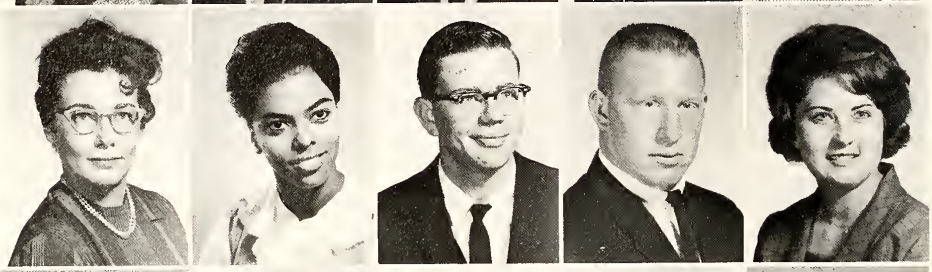

Lane, Bryna Katz
San Angelo
Lavert, Cherie Vonne
San Angelo
Lee, Jerry Allen
San Angelo
Lee, Chester Larry
Hart
Lehr, Sharon Ann
San Angelo

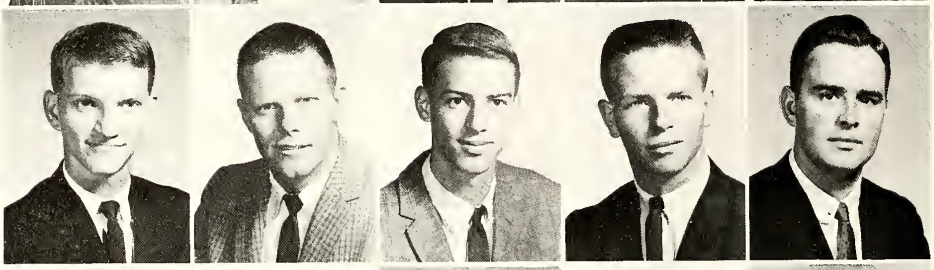

Leifeste, Arthur Timothy
San Angelo
Lloyd, William Bert
San Angelo
Lockett, Charles Donald
San Angelo
Loudamy, Larry Don
San Angelo
Lovelady, Truman Leon
Abilene

Low, Danny Myers
San Angelo
Lowder, Phillip Louis
Silver
Luker, Virginia Beth
San Angelo
Lumbley, Sidney Edwin
San Angelo
Lyda, Ronald Eugene
San Angelo

School Activities

McAnalley, Bill Herman
San Angela
McBride, Michael Hanson
Barnhart
McCleery, Roy Russell
San Angela
McClung, Jack Edward
San Angela
McCallum, Leonard Judson
San Angela

McCown, Clayton Shelby
Miles
McCutchen, James Eugene
San Angela
McEwen, Harold George
San Angela
McFall, Rex Earl
Abilene
McFarland, Marion James
Del Rio

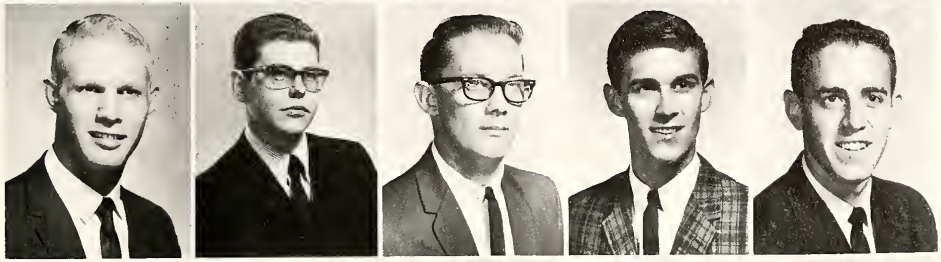

McGuire, Tom Connally
Del Rio
McManus, Joe Lee
San Angela
McMinn, Doreen
Sanara
Mackin, Karen Sue
San Angela
Marks, Pamela Ann
San Angela

Markwood, Frank Edward
San Angela
Marsden, Thomas Dan
San Angela
Marsh, Henry Don
San Angela
Martin, Joe E.
San Angela
Martin, Mary J.
San Angela

Martin, Patricia June
San Angela
Martinez, Frankie Augustin
San Angela
Martinez, Johnny E.
Ratan
Mason, Cinderella
San Angela
Matejawsky, Alan Bruce
Tankersley

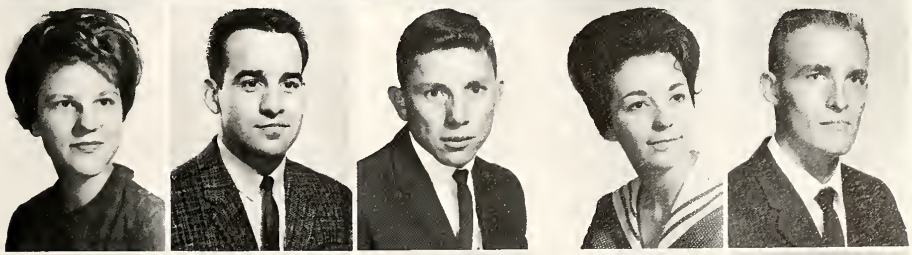

Matlock, Elsie Claire
San Angela
Mauldin, Melba Rives
San Angela
Mayo, Jerry Keith
Colorado City
Menchaca, Sam Muela
San Angela
Middleton, Kenneth Edward
San Angela

Sophomores Eagerly

Mikulik, Barbara Jo
San Angelo
Miles, Sondra
San Angelo
Miller, Samford Walter Jr.
Fort Stacktan
Minor, Betty Sue
San Angelo
Mobley, Margaret Ann
Santa Anna

Moore, Barbara Sue
San Angelo
Moore, Clifford Lane
San Angelo
Moore, Helen Glenna
San Angelo
Moore, Karen Sue
Brady
Moorehead, Doris Dawn
San Angelo

Moos, Morvin David
San Angelo
Morales, Lorenzo Lujan
Sierra Blanca
Morris, Iveylea Newman
San Angelo
Morris, John Eugene
San Angelo
Morris, Nancy Waldine
San Angelo

Moss, Helen Marie
San Angelo
Murphy, Green Wesley Jr.
Brante
Murr, Mary Jane
San Angelo
Muse, Sandra Ellen
San Angelo
Neel, Lynda Dianna
Water Valley

Newby, Ginger
Ballinger
Newsom, William Dee
San Angelo
Nixon, Steven R.
San Angelo
Oates, Mary Evelyn
San Angelo
Ocker, James Anthony
Ballinger

Oden, James Albert
San Angelo
Odstrcil, Stanley Albin
San Angela
Parker, Jomes Farley
Texan
Parsons, David Stanley
Water Valley
Passow, Rodney
San Angelo

Await the Holidays

Patterson, Marge
San Angelo
Pearce, Richard Wallace
Tharndale
Pence, Altan Dale
Brady
Perez, Louis Avendano Jr.
Sonora
Perkins, Lee Ann
Dallas

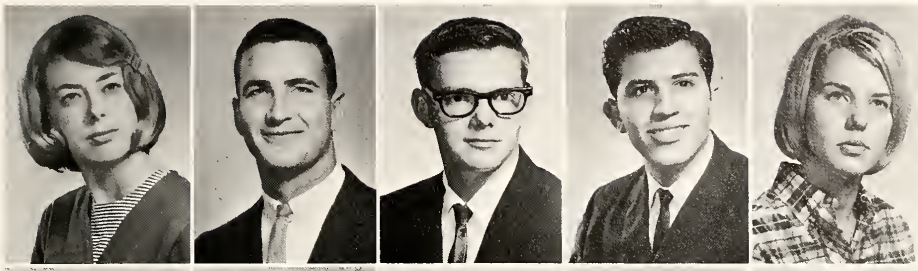

Porter, John Leonard
San Angelo
Post, Stanley A.
Silver
Price, Robert Sterling
San Angelo
Proffitt, James Douglas
Big Lake
Ramirez, Frank Jr.
Lockhart

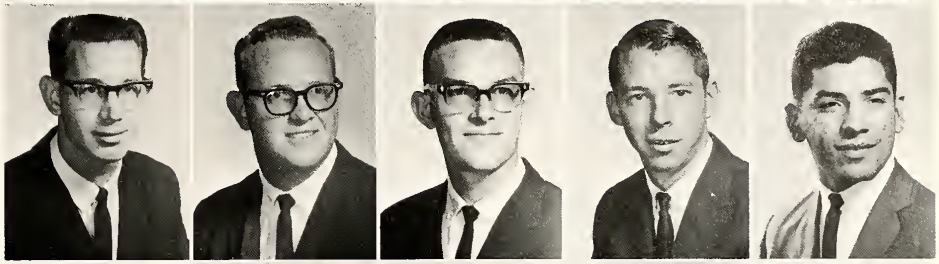

Ramsey, Richard Neil
Silver
Ratcliff, James Glenn
Dimmitt
Ratliff, Dorothy Marie
San Angelo
Rauterkus, Jolene Marie
San Angelo
Ray, James William
San Angelo

How many more days until Christmas?

Ray, Larry Jay
Miles
Reaves, Franklin Hooper
Vance

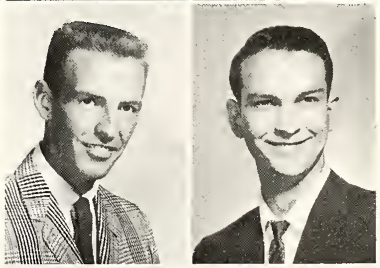

Reed, Joe Alan
San Angelo
Reid, Ronald Lee
San Angelo

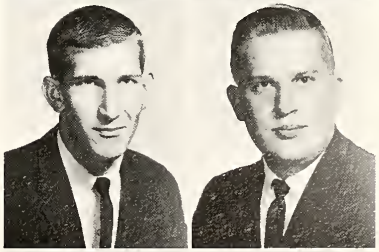

Renfro, Johnny F.
Ballinger
Reynolds, Ritchie R.
Garden City

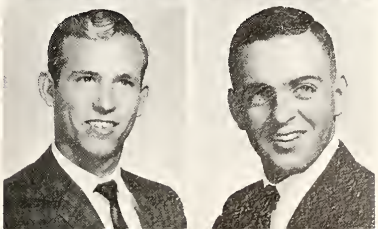

Sophomores Know

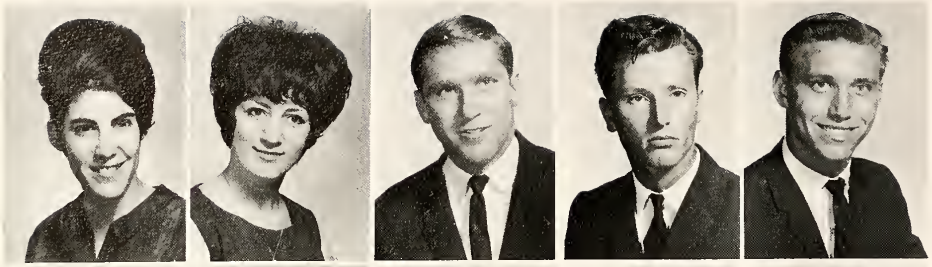

Ricci, Virginia Carol
San Angelo
Richards, Patricia Ann
San Angelo
Richards, Roger Oren
Colorado City
Ripple, Travis Dwayne
Eola
Roach, Sanford Ray
San Angelo

Robertson, John Jovett
Washington, D.C.
Rodrigue, Ricky Eric
Brady
Rodriguez, Mary Belia
Melvin
Rogers, Kaye Donna
San Angelo
Rogers, Travis Milton
San Angelo

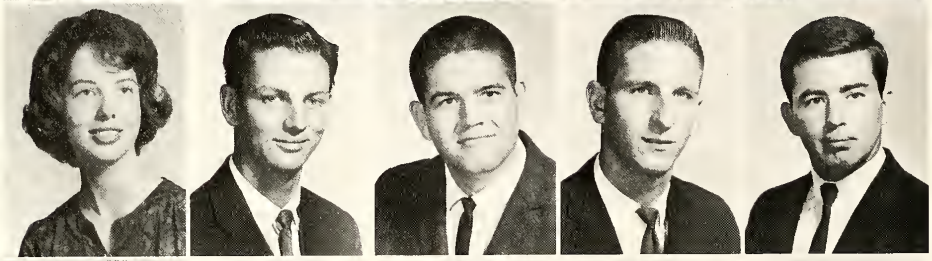

Rose, Linda Ruth
Rowena
Rosson, Robert W.
San Angelo
Rutledge, David Rome
San Angelo
Ryan, Paul Michael
Coleman
Sage, Richard R.
San Angelo

Salling, Terry Wayne
Miles
Salvato, James W.
San Angelo
Sanchez, Alma Noreiga
Sonora
Sanchez, Maria
Eagle Pass
Sanders, Michael Barnett
San Angelo

Scherz, Clara Lloyd
Sonora
Schkade, Charles Weldon
San Angelo
Schuhmann, Susanne M.
Rowena
Scovish, John Michael Jr.
Paterson, New Jersey
Seitz, Charlotte Anne
San Angelo

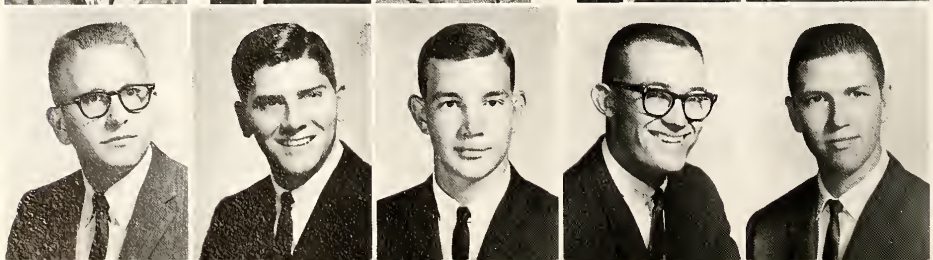

Seitz, Rodney Dale
San Angelo
Shaw, David William
Water Valley
Sheen, William Winston
San Angelo
Shook, James Douglas
Winters
Simpson, William Bert
San Angelo

How To Have Fun

Skyer, Helen
San Angelo
Slaughter, Jim Ivan
Ballinger
Slaughter, Sue Ann
San Angelo
Smart, Portia Fordtran
Mt. Home
Smith, Gary Don
San Angelo

Smith, Jack Albert
San Angelo
Smith, Joan Marie
Ballinger
Smith, Marsha Kay
Richardson
Smith, Phyllis Sue
San Angelo
Smith, W. C. III
San Angelo

Sackwell, Rubie Maurine
Silver
Salsbery, James Robert
Roscoe
Sata, Helen Sevier
San Angelo
Spencer, Roger Earl
San Angelo
Spieker, Charles William
San Angelo

Spoants, Johnnie Everett
Abilene
St. Clair, Carl Loyd
Junction
Stanford, Karen Alice
San Angelo
Stanford, Shirley Allene
San Angelo
Starkey, Charley Comley
San Angelo

Sophomores Use

Stewart, Samuel James
Sonora
Stewart, Winnie R.
San Angelo

Stifel, Myra Patricia
San Angela
Stineburg, Jeffrey
San Angelo

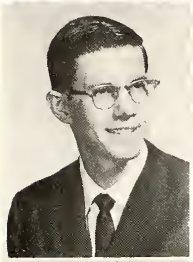
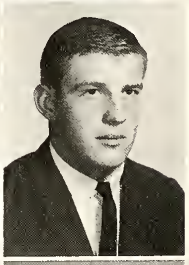

Stout, Paul Richard
San Angela
Stout, William Dwain
San Angela

These ear phones really do something for me, don't you think?

Street, Janis Elaine
San Angela
Sudnick, Mary Pauline
San Angelo
Sullivan, John
San Angelo
Swindle, Marshall Dwayne
San Angela
Sydiskis, Michael Arthur
San Angelo

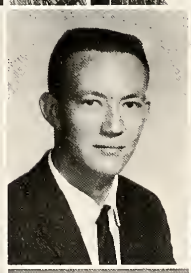

Sykes, Sandra Catharine
San Angela
Tarter, Judy Gayle
San Angelo
Thomas, John E.
Sanatarium
Tompkins, Lena Karen
Oklaunian
Trammell, Knox Bailey Jr.
Brady

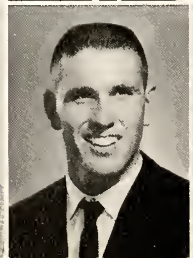

Trantham, Larry Dean
San Angela
Trevino, Armanda Lozano
San Angelo
Tripp, Malcom Omar
Richland Springs
Trusler, Graydon George
San Angelo
Turley, Pamela Ann
San Angela

New Language Labs

Unger, Oscar Trent
San Angela
Untiedt, Earlayne
Odessa
Urbantke, Le Roy Elbert
San Angelo
Vinson, Jon W.
San Angelo
Vokes, Barry Stuar.
San Angelo

Waddell, Robert Wayne
San Angela
Walden, Elaine
San Angelo
Walker, Orval Dwain
San Angelo
Wallace, Gary Lynn
Roscoe
Walraven, Karen Kathleen
San Angelo

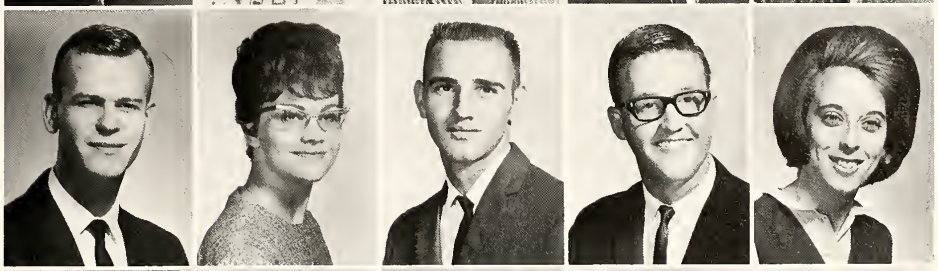

Walter, Tommy J.
San Angela
Wash, Jerry Nelson
Richland Springs
Watkins, Clifford Lamar Jr.
Ballinger
Watson, Alberta Kay
San Angela
Watson, Mrs. Joyce Lee
Big Lake

Watson, Robert S.
Garland
Weaver, Jack Edward
Melvin
Webb, Jerry Michael
San Angelo
Welborn, Eddy Ray
Seminole
Westbrook, Ira Oneal
Waca

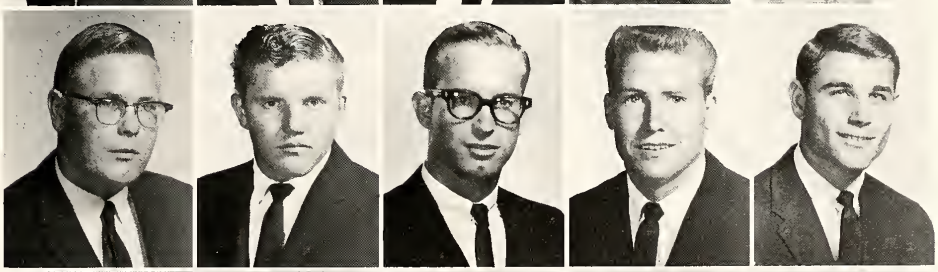

Wheeler, Vauna June
San Angelo
White, Anne Myrleen
Robert Lee
White, Dana Carver
Richland Springs
Whitehead, Janie Laura
San Angelo
Whittle, John R.
San Angela

Wigginton, Jack Hunter Jr.
Brady
Wilde, Barbara Jane
Big Lake
Wilde, Ruby Nell
Wall
Wilhite, Virginia Lee
San Angelo
Wilkes, George Patton
Silver

Sophs Conclude Year

Wilkinson, Paul Auriellous
San Angela
Williams, Lyman Monroe
San Angela
Williams, Pamela
Abilene
Williford, Gerald Lynn
San Angela
Wilson, Troy Michael
San Angela

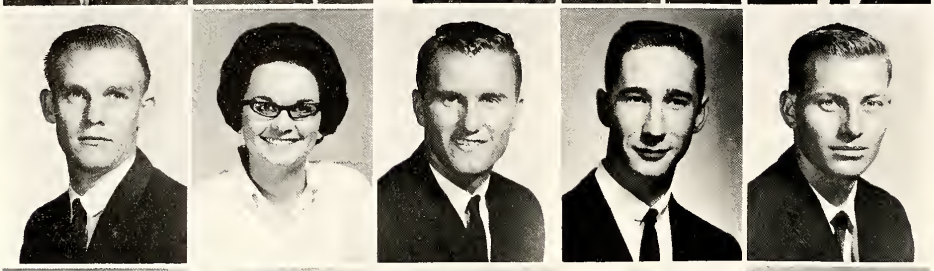

Winfield, Clarence Ray
McCamey
Winn, Linda Joyce
Big Lake
Wiseman, Elliot Wayne
Acala
Wood, David Marion
Water Valley
Wood, Richard Ray
Paint Rock

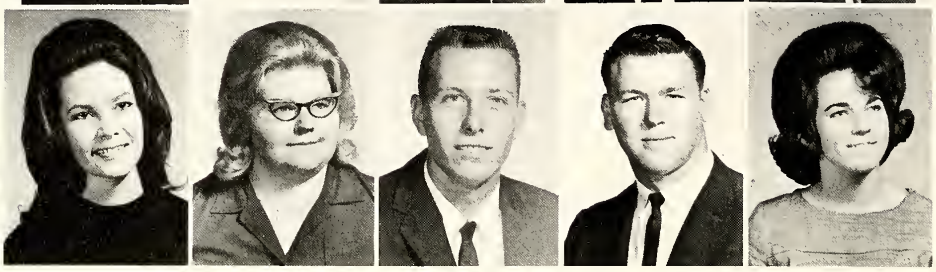

Woodfin, Marsha Sue
San Angela
Woolridge, Barbara C.
San Angela
Wooten, Don Alvin
Richland Springs
Word, Larry Landon
San Angela
Yates, Beverly Elizabeth
Coleman

SAC Fish Are Hooked By Books!

Freshmen

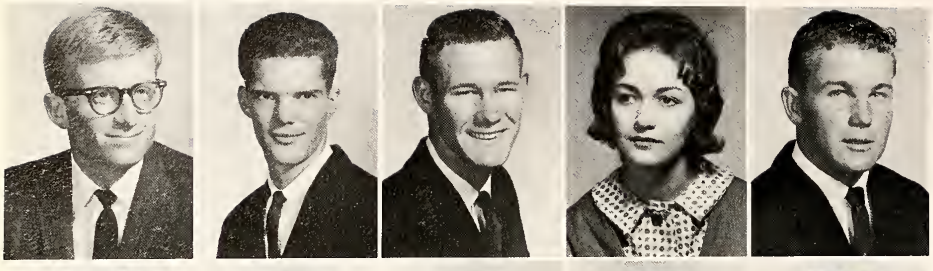

Abbot, Walter Lewis, Jr.
Abilene
Abbott, Guy Leon
San Angelo
Adams, Don Stacy
Pecos
Adams, Gayle Ellen
San Angelo
Adams, Kenneth Dwayne
Wingate

Adams, Nona Latrell
San Angelo
Adams, Ranza David
Fredericksburg
Adams, Sharon Clara
San Angelo
Aldridge, Norman Ray
Jal, New Mexico
Alexander, Leonard Wayne
San Angelo

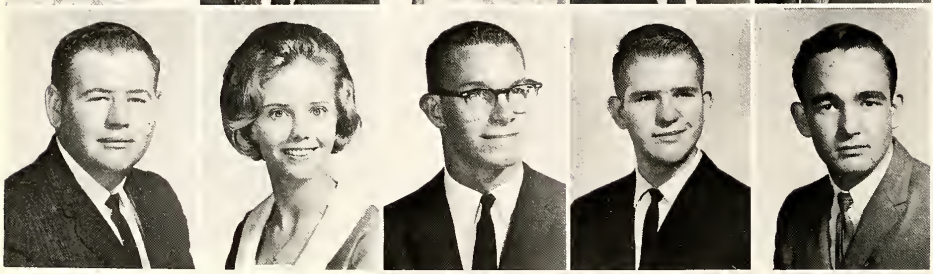

Aley, Jesse Walter
Winters
Allen, Courtenay Lou
Uvalde
Allen, Robert Roy
San Angelo
Allison, Gilbert Curtis
Sonora
Allison, Robert Weldon
Austin

Allison, Ken Terry
San Angelo
Allred, Thomas Wilson
San Angelo
Almaguer, Jesus, Jr.
San Sobo
Anderson, Randolph Robert
San Angela
Anderson, Raymond Earl
San Angelo

Arfsten, Allen Bryce
Sweetwater
Ashley, Betty Ann
San Angelo
Attaway, Wesley Evan
San Angelo
Atwood, David Bennett
Big Lake
Auburg, David Earl
Brownfield

Awalt, Edwin Glynn
Winters
Aylor, Kemper Vaughn
San Angelo
Baca, James Delano
San Angela
Baggett, Linda Lou
Abilene
Bagley, Jimmy Carroll
Seagraves

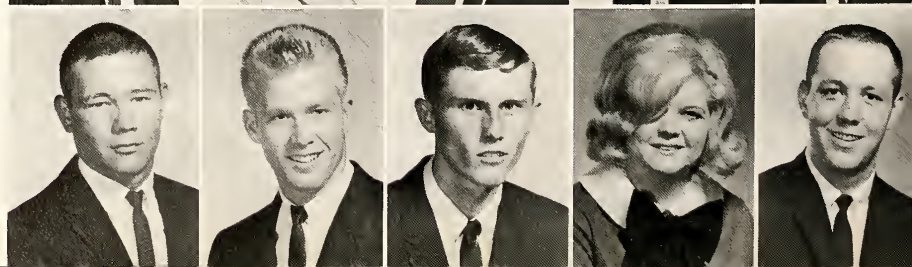

Freshmen

Bailey, Robert Thomas
Ballinger
Bainter, Marsha Ann
San Angelo
Baker, Jerry Mack
San Angelo
Baker, William Albert
San Angelo
Baldwin, Dorothy Marie
San Angelo

Baldwin, Jockie Darrel
San Angelo
Banks, David Keith
San Angelo
Banks, William Henry
San Angelo
Barfoot, Larry Walter
Hermleigh
Barler, Alva Jean
San Angelo

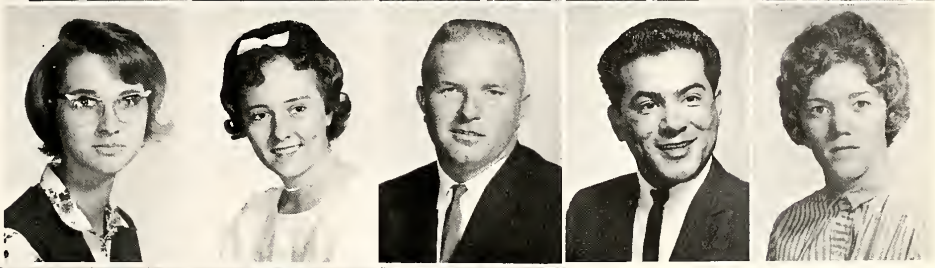

Barnhart, Linda Elizabeth
San Angelo
Barr, Patricia Mae
Odessa
Barrett, Bill Lofton, Jr.
Midkiff
Barron, Jesse Ramirez
San Angelo
Bartan, Betty Jean
Sterling City

Baxter, Richard Wayne
Colemon
Bayres, Ina Fay
San Angelo
Beach, Joan Anna Marie
Miles
Bean, Samuel Dawell
Ronkin
Beard, James D.
San Antonio

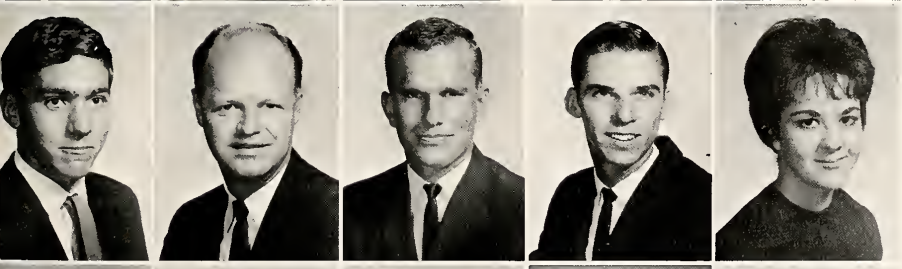

Bearfield, Bobby Erral
Miles
Beck, Larry Ray
Evansville, Indiano
Becker, Charles Albert
Rocksprings
Beeman, Joseph Leo
Brady
Beeman, Judy Gale
Kermit

Beesley, Wade Hampton
San Angelo
Belew, John Scott
Wingate
Benge, Rachel Lynne
San Angelo
Bennett, Ronald Lynn
San Angelo
Bennett, Lillie Mae
San Angelo

Freshmen Prepare

Benson, George Robert
San Angelo
Benson, Norma Lee
San Angela
Berninger, Carolyn Ruth
San Angela
Berre, Pete Linn
Vernan
Bilbrey, Jimmy Ray
Ballinger

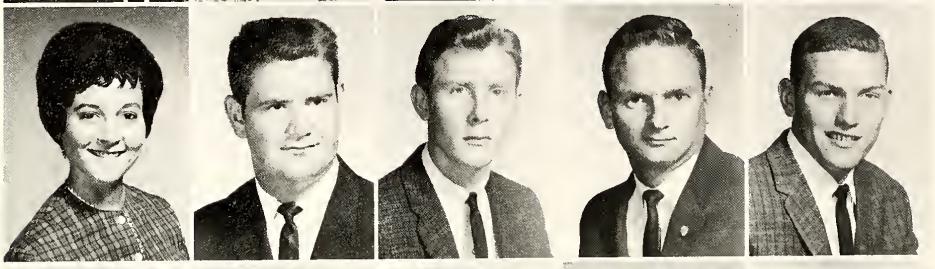

Bingham, Sammye Louise
San Angela
Bingham, Vernon Wayne
Brawnfield
Bird, Leo Ray
Angletan
Bivens, Gary Dean
Christaval
Black, Gory Bryan
San Angelo

Blackburn, Chorles William
San Angela
Blackburn, William Keaton
Junction
Blalock, Laleta
San Angela
Blann, Jesse Ray
San Angela
Blaydes, Roderick Derek
Fart Stockton

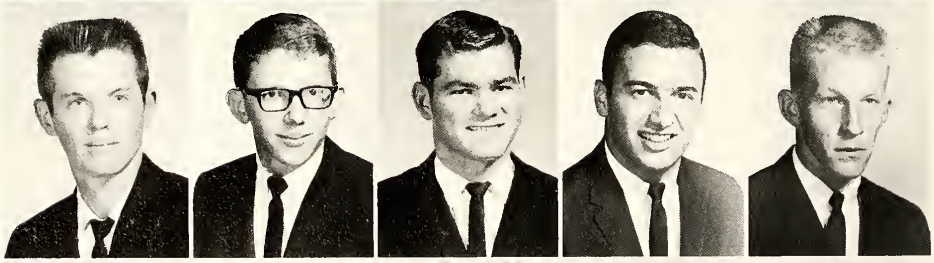

Blaylock, Bobby·Rae
Rabert Lee
Blocker, Oather James
Roscae
Blythe, David Carroll
San Angela
Boles, Michael Joe
Abilene
Bomar, James Sparks
Winters

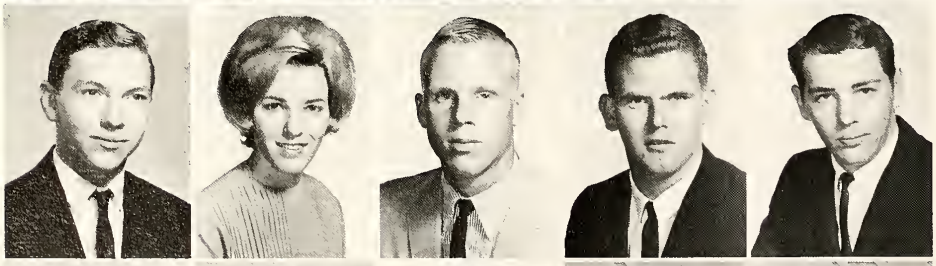

Boswell, Billy Mack
Abilene
Bowers, Vickie Jo
Pecas
Bowman, Patrick David
San Antania
Box, Gerald Frank
San Angela
Boyd, Jackie Hugh
San Angela

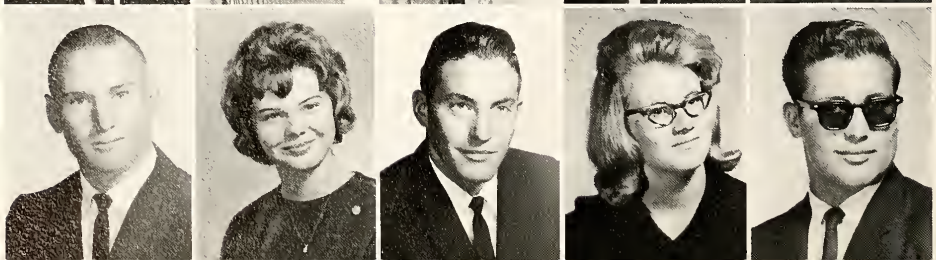

Braden, Michael Harvey
San Angela
Bradham, Rosolind Ann
Silver
Bradshaw, Jimmy Louis
Brady
Broshears, Janice Diane
Raby
Brasher, Joseph Andrew
San Angela

for the Future

Brazell, Jeanne Lee
McCamey
Bredemeyer, Bobby Wayne
Winters
Brevard, David Brandon
Ballinger
Briggs, Elizabeth Jean
San Angelo
Briggs, James Fred, Jr.
San Angelo

Brim, Linda Clair
San Angelo
Brookshire, Carolyn Rae
San Angelo
Brown, Jim
Sanara
Brown, Joan Louise
San Angelo
Brown, Michael Harlan
Ovala

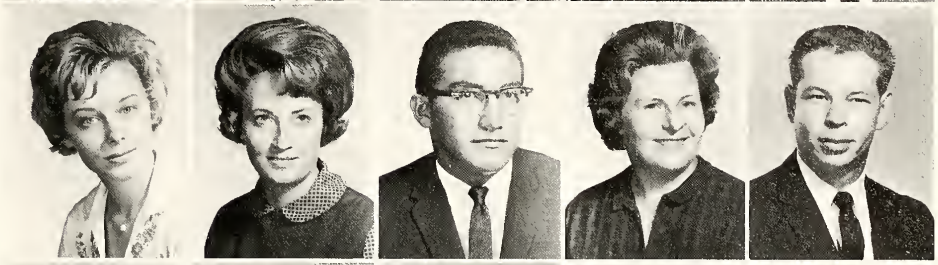

Brown, Nancy Ann
San Angelo
Brown, Paul F.
Azle
Browne, Tex Arlin
San Angelo
Bruce, Gordon C.
San Angelo
Bruckmiller, Ronald Frank
Paint Rock

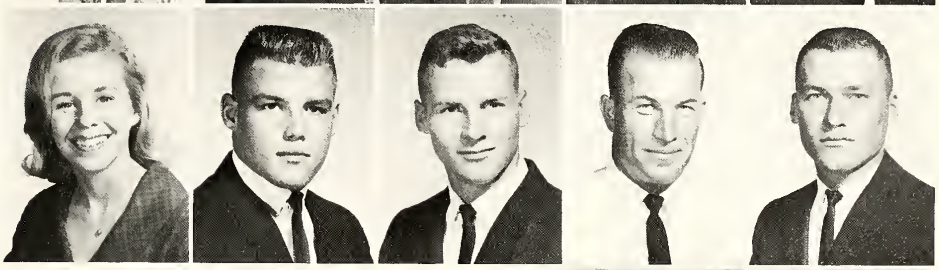

Brunson, Jackie Ray
San Angelo
Bryant, Carolyn Sue
Midland

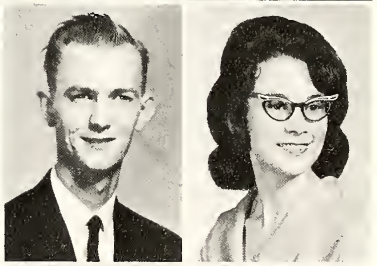

Bryant, Marshall Dale
San Angelo
Bullock, Robert Lewis
San Angelo

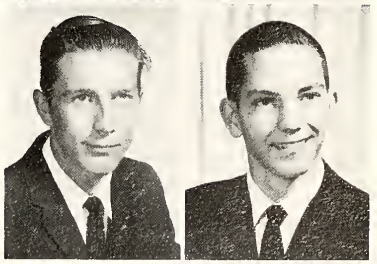

Bunch, James Ronald
Vernon

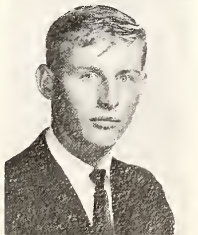

Freshmen Are Eager

Burlesan, Henry Bert
San Angela
Burnham, Claytan Wayne
San Angela
Bursan, Jane Ann
San Angela
Burtan, Babbie Kay
Comanche
Busenlehner, Richard Thomas
Rawena

Byrd, Danny Mack
San Angela
Cajas, Jae, Jr.
San Angela
Caldwell, Frana May
San Angela
Calkin, John David
San Angela
Callisan, Thamas Ray
San Angela

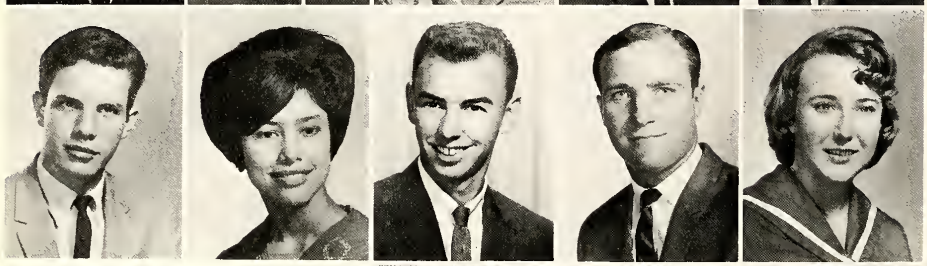

Campbell, Thomas Bell
Bacahatan, Florida
Cana, Lucille Bernice
San Angela
Carmack, Pat J.
San Angela
Carter, Herman Maxwell, Jr.
San Angela
Carter, Jerri Delau
Abilene

Carter, Joyce Faye
San Angela
Carter, Stephen Dale
Wellington, Kansas
Carter, Tammy Cahen
Sweetwater
Casbeer, Faye Linnise
San Saba
Chamberlain, Sylvia Ann
Lameta

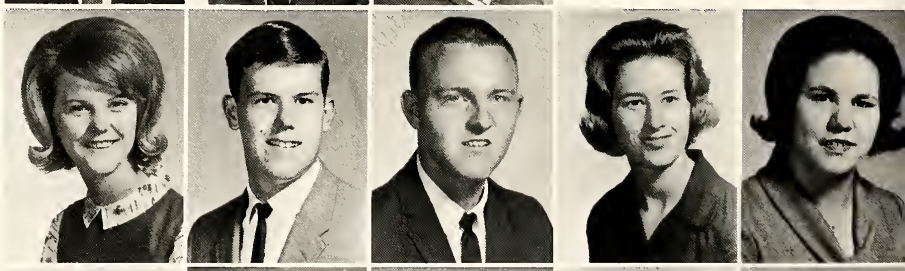

Champion, Tammie Weldan
Novice
Chance, Dana Mae
San Angela
Chandler, Cynthia
Junctian
Childers, David Oscar
Eldarada
Childers, John Franklin
San Angela

Chitsey, Jerry Dale
Hermleigh
Christenberry, Carol
Brownwood
Christian, Nellie Catherine
San Angela
Clark, David Michael
Ballinger
Clark, Deolares Aneta
San Angela

To Learn

Clark, Jerry Dwayne
San Angelo
Clark, Sandra Elaine
San Angela
Cleveland, Marilyn Louise
San Angelo
Clevenger, Fred Lawrence
Coleman
Coats, Johnny Louis
San Angela

Coffey, Robert Tyrrel
San Angelo
Coffman, Patricia Louise
Graham
Coffman, Sandra Sue
Colorado City
Colburn, Ronald Douglas
Winters
Collie, Joe Lynn
San Angelo

Collins, Brenda LaJoyce
McCamey
Compton, Johnny Lee
San Angelo
Comstock, William Rhys
San Angelo
Conger, Bettye Corolyn
Forsan
Conner, Sidney Duane
San Angelo

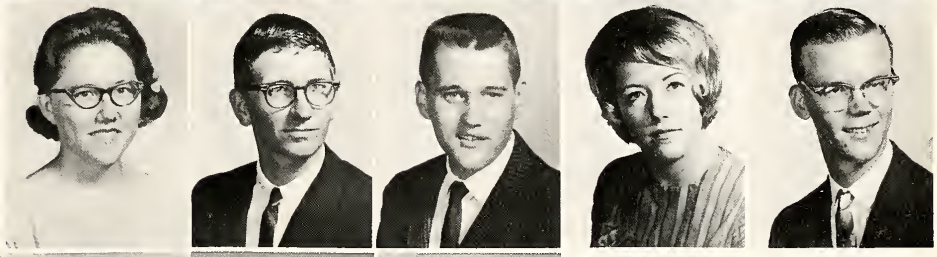

Connors, Michael Edward
San Saba
Cooledge, Jon Dell
Rankin
Coan, Peggy Ann
Midland
Cope, Donna Kaye
San Angelo
Corbell, Linda Fay
San Angelo

Cordell, Hershell
Roby
Cormier, Paul Thelbert
San Angelo
Coronado, Eddie
San Angelo
Couch, Jacqueline Anne
Ozona
Cox, Joyce Ann
San Angelo

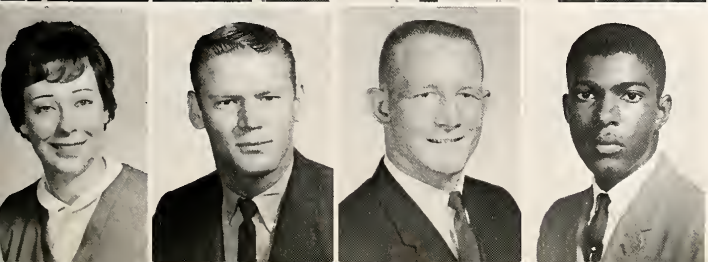

Coyle, Mary Michaeleen
San Angelo
Cozby, Jesse Winston
San Angelo
Crawford, Gene
Odessa
Craams, James Earl
San Angela

Frosh Explore

Crauch, Billy Ray
Richland Springs
Crowder, Danny Dean
Ira
Crownover, Catherine Sue
San Angela
Crump, Carol Ann
Brady
Cruz, Eudelia Esquivel
San Angelo

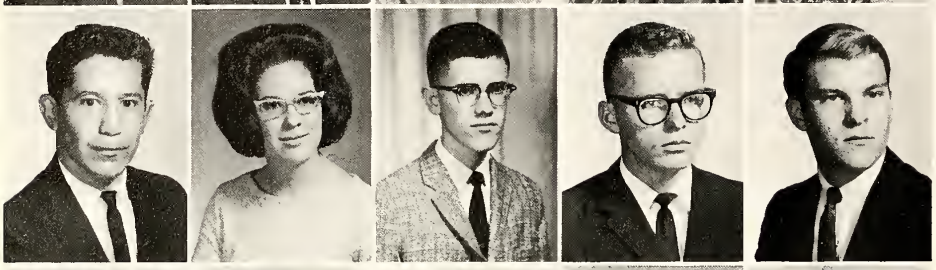

Cruz, Mario
San Angela
Cummings, Katherine Gale
San Angelo
Cunningham, Duaine William
San Angela
Current, Leland Dwight
McCaulley
Curry, Walter Tuck
San Angelo

Dalchau, Charles Russell
Castell
Daniel, Nancy Jo
San Angela
Daniels, Betty Ruth
San Angela
Danielsan, Nancy Louise
Ft. Stacktan
Davee, Nancy La Vern
Sterling City

Davenport, Frances Cordeli
Santa Anna
Davis, Carlla Lynn
Sweetwater

Davis, Martha Smith
San Angela
Davis, Mitzi Ann
Sterling City

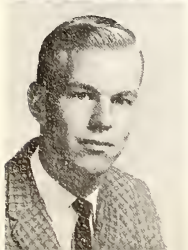

Day, Jonny Mac
Miles

SAC Campus

Debenport, Bob
San Angelo
Deriso, Pamela Jeanne
College Station
Dickey, Mary Gwendolyn
San Angelo
Dillard, Robert Eugene
San Angelo
Dismuke, Sherry Kaye
San Saba

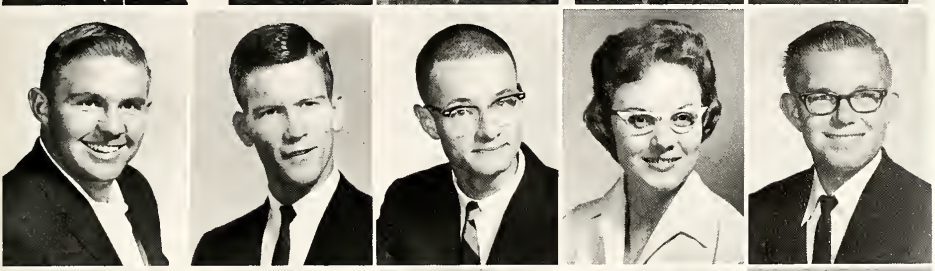

Doggett, Ronald Neil
Pecos
Donaldson, Larry Edward
Eldorado
Dooley, E. C. III
Austin
Dooley, Charlotte
Christoval
Downey, Don L.
San Angelo

Doyal, Bobby Dean
Lohn
Doyal, Terry Neal
Lohn
Drickey, Carol Jean
Midland
Ducote, D'Ann
San Angelo
Duncan, Barbara Susan
San Angelo

Durham, Rebecca Charlene
San Angelo
Eagle, James Carlisle
Rocksprings
Eckerman, Sharon Lee
San Angelo
Edwards, Beulah Mae
San Angelo
Edwards, Neulan Jay
San Angelo

Eisenbach, Eddie L.
San Angelo
Elliott, Edde Gwynn
San Angelo
Elliott, Robert Alvin
San Angelo
Elliott, Willie, Jr.
Miles
Ellis, Jean Marie
San Angelo

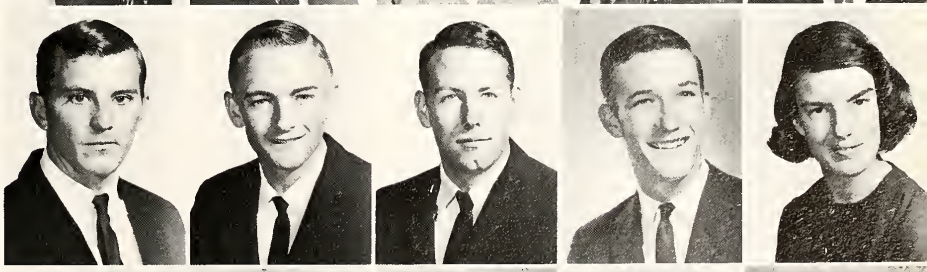

Ellis, Pollyanna
San Angelo
Elmore, Doris Elaine
Rule
Elms, Laura Louise
San Angelo
Emfinger, Kenneth Lee
San Angelo
Engelke, Dorothy Sue
San Angelo

Freshmen Meet

Englehart, Patricia Ann
San Angelo
Ertresvaag, Christopher Eric
Abilene
Eschberger, Pamela Leigh
San Angelo
Eskew, Charles David
San Angelo
Esquivel, Richard
San Angelo

Eubanks, Pamela
San Angelo
Eustace, Larry Ward
San Angelo
Eustace, Sharon Ann
Rocksprings
Evans, Alan Lucius
Narton
Everly, Claie Louise
San Angelo

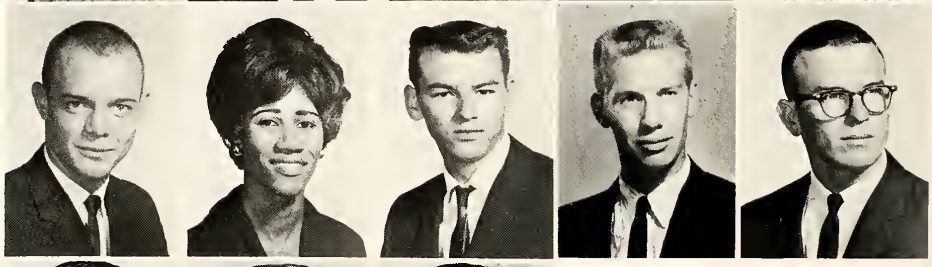

Evridge, Frank Ingram
Big Lake
Ewing, Earline
San Angelo
Faith, Richard Harvey
San Angelo
Farmer, Carrall Zane
San Angelo
Farris, Charles R.
Tankersley

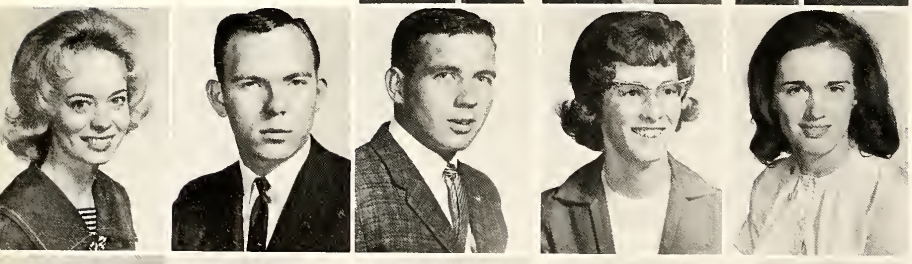

Feaster, Lana Kaye
Colorado City
Ferguson, Danny C.
San Angelo
Ferrill, Lawrence Russell
Fort Worth
Fikes, Marian Louise
Robert Lee
Fisher, Barbara Lynn
Philodelphia, Pa.

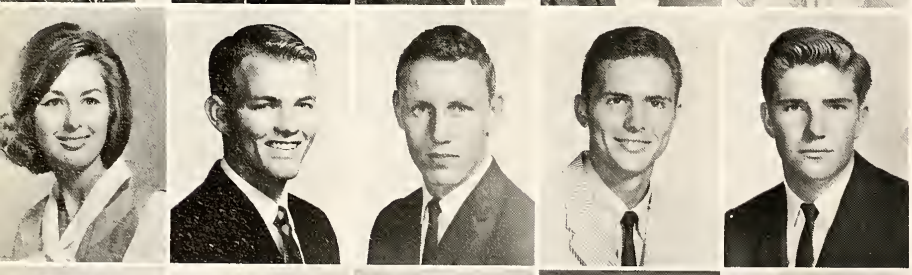

Fisher, Margaret Quinby
San Angelo
Flanagan, Van Kent
Ballinger
Flemmans, Charles Dean
Seagraves
Fore, John Davis, Jr.
San Angelo
Foreman, Ted A.
Roby

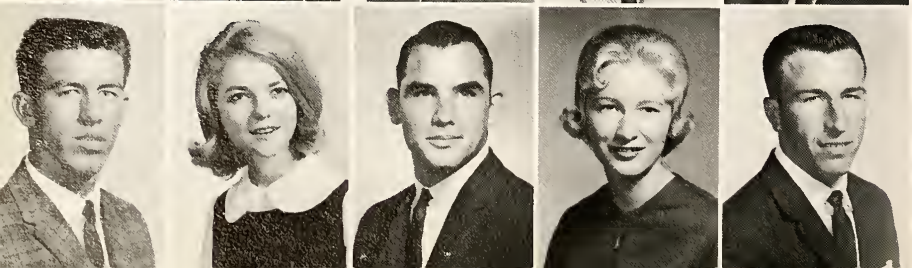

Franca, Pabla Ramirez
El Paso
Franklin, Jackie Kay
Ovalo
Franz, Thomas Henry
Alice
Freeland, Betty June
San Angelo
Frerich, Tony Carl
Brackettville

Their Teachers

Fuentes, Mary Rosie
San Angela
Fulgham, James J.
San Angela
Fuller, Lowell Dean
Talpa
Gallant, Archie Malone
Ballinger
Garcia, Alberto
San Angela

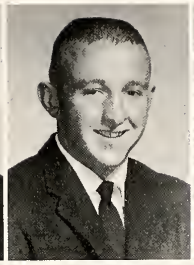

Garcia, Sal A., Jr.
San Angela
Garnett, Eugenia
San Angela
Garza, Graciela Cardenas
San Angela
Garza, Santiago Olmeda
San Angela
Gentry, Gilbert Michael
San Angela

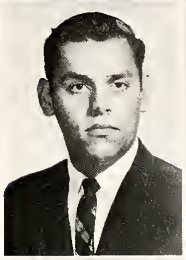
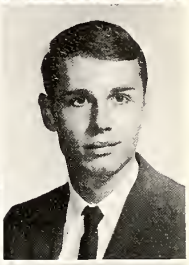

George, Gary Warren
McCamey
George, Norma Jean
San Angela
Gibbs, Donnie LaRay
Winters
Gilbert, George
Brackettville
Gilleland, Ronald Eugene
San Angela

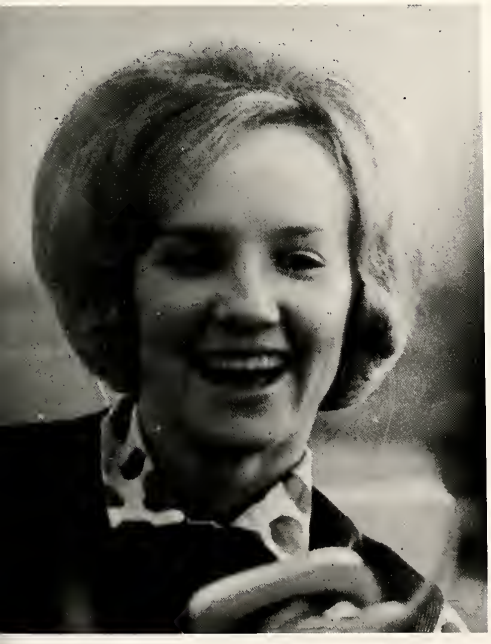

Gillespie, Robert Wayne
San Angela
Gilliam, Janie Ruth
Ozona

Gillispie, Don Lynn
Garland
Gilly, Vaughn Boyd
San Angela

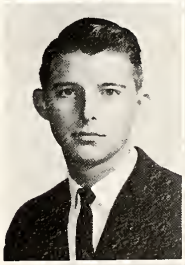
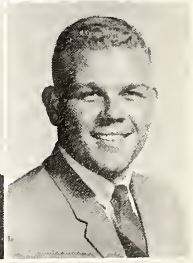

Gipson, Ronald Durward
San Angela
Gist, Charles Wayne
San Angela

Students Make

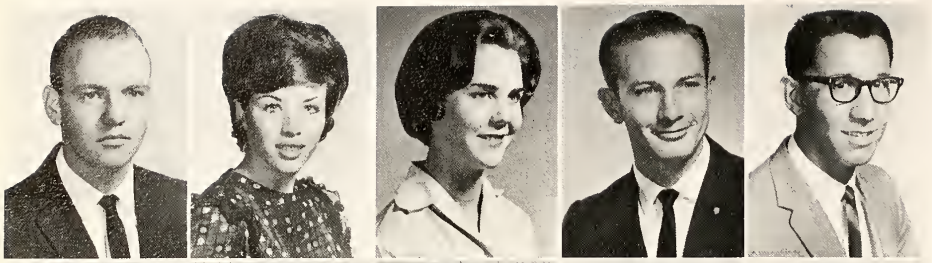

Glass, Jerome David
San Angela
Glasscock, Janelle
San Angela
Godbold, Janet Lee
Marfa
Goetz, Donald Lee
San Angela
Gomez, Oscar Castorena
San Angela

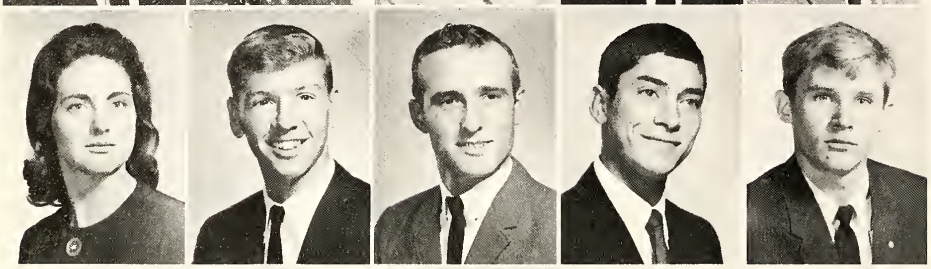

Gordon, Bettye Jean
Miles
Gordon, Jeffrey A.
Midland
Graham, Robert Eugene
Midland
Granado, Freddie C.
Sterling City
Gray, David Butler
San Angelo

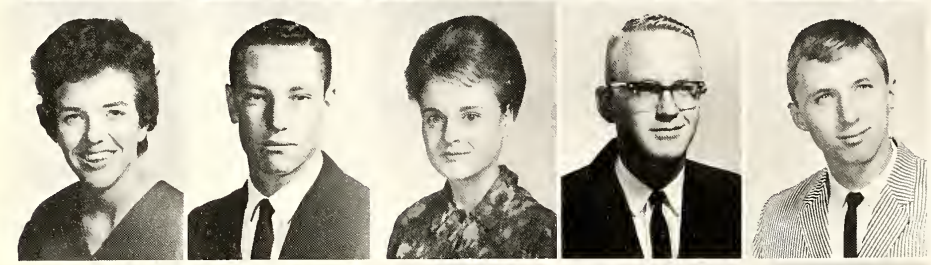

Gray, Jan Rosiland
San Angela
Gray, Randall Paul
Eala
Green, Diana Gail
Kermit
Green, John Mike
San Angela
Green, Larry Neal
San Angela

Green, Marvin Earl
San Angela
Greenwood, James Allen
San Angelo
Griffin, Joan Dell
Eldorada
Grimes, Harland Clay
San Angelo
Grass, Connie Lee
Vick

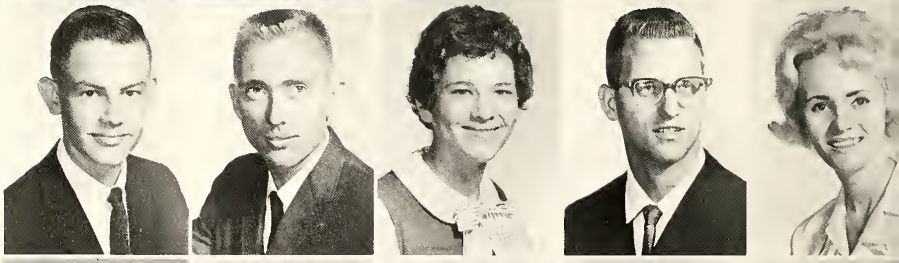

Guinn, Rebecca Ann
San Angelo
Guinn, Robert Kennet, Jr.
Nacana
Gulick, Gregory Mark
Del Ria
Gunn, Larry Phil
San Angela
Guthrie, Elizabeth Ann
Early

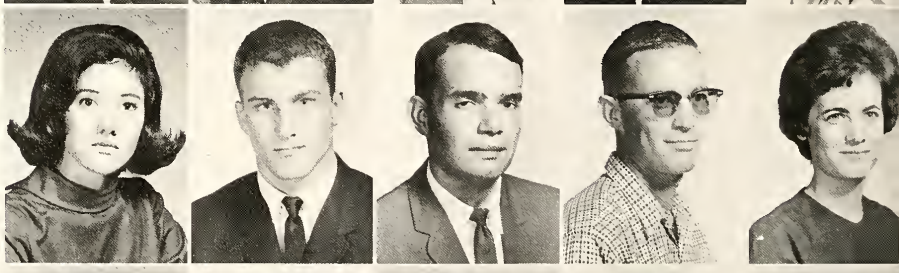

Gutierrez, Edna Dolores
San Angelo
Gutierrez, Mary E.
Sonora
Hadley, Roger Dickie
Paint Rack
Hagler, William Burl
Brady
Haines, Brenda Joyce
Junctian

New Friends

Haines, Clarice
Sonora
Halfmann, Daniel Bernard
San Angelo
Hall, Alvin
Brackettville
Hall, James Allan
San Angelo
Hall, James Bernard, Jr.
San Angelo

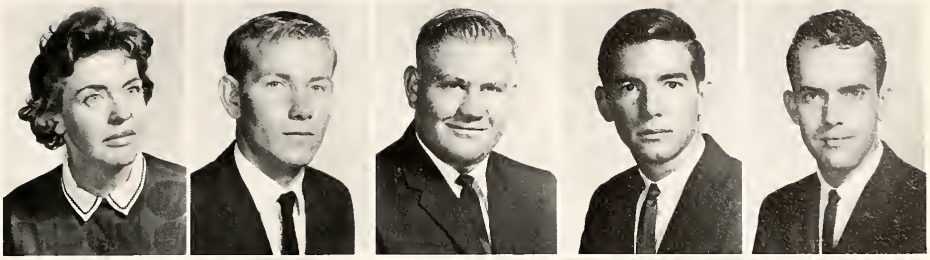

Hamilton, Danny Eugene
Ballinger
Hamilton, Jon Allen
San Angelo
Hardeman, Mark Nicholas
San Angelo
Hardwick, Robert Leslie
Snyder
Hardy, Robert Calvin
San Angelo

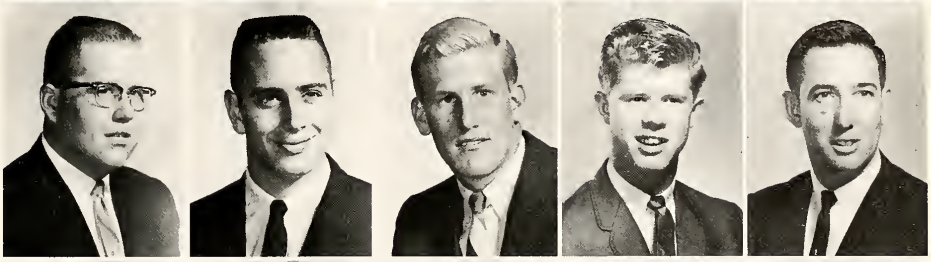

Harless, Charles Lee
San Angelo
Harper, Melvin Louis
San Angelo
Hartsfield, Jo Linda
San Angelo
Haydon, Christopher Gunn
San Angelo
Hayes, Phillip Brian
Coleman

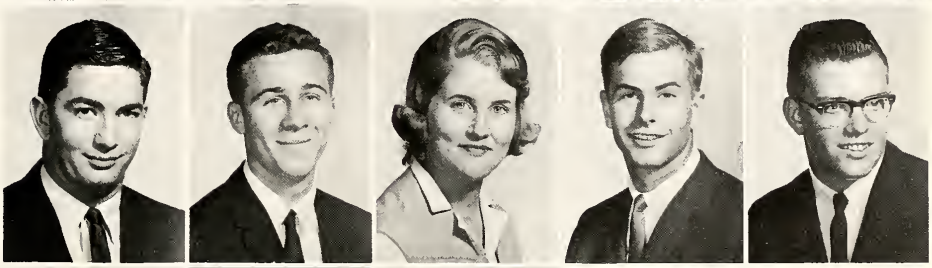

Haynes, Arnold Byron
Brady
Head, Louise Virginia
Midland
Heard, Herbert Ross
San Antonio
Hearn, Joyce Ann
Sonora
Heiser, Bill Michael
Crane

Helmers, Mary G.
Ballinger
Helweg, Duane Ervin
San Angelo
Henderson, Helen
Ozona
Hensley, Linda Kay
Del Rio
Hernandez, Adam G.
San Angelo

Hernandez, Erminia
San Angelo
Hernandez, Humberto
Big Spring
Herrington, Randall Wood
San Angelo
Hess, Kristine
Dallas
Hetrick, Robert Howard, Jr.
San Angelo

Freshmen Try

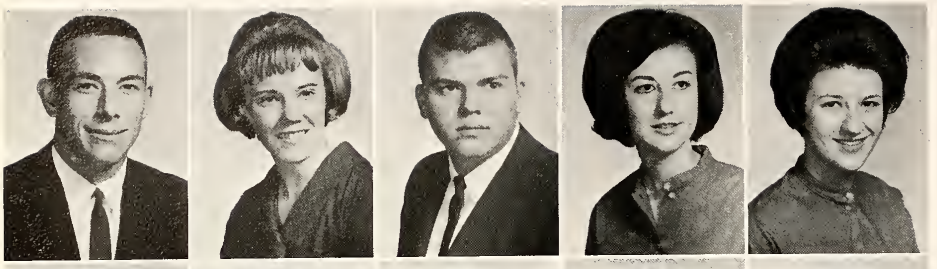

Higgins, Raymond
San Angelo
Higgins, Sara Autry
Brecketvill
Hill, Albert Dewey
Monahans
Hill, Deanna Marie
Royalty
Hill, Sharon Rase
Royalty

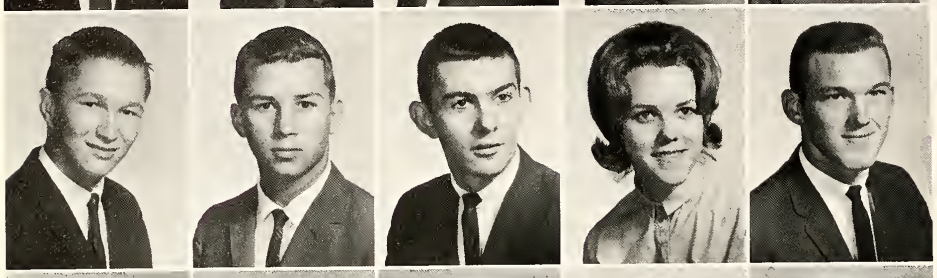

Hinton, Joe Kinney
Del Rio
Hodapp, Harold George Jr.
San Angelo
Hodges, Carroll Grant
San Angelo
Hodges, M. Kathryn
San Angelo
Hogan, Kenneth Gayland
Abilene

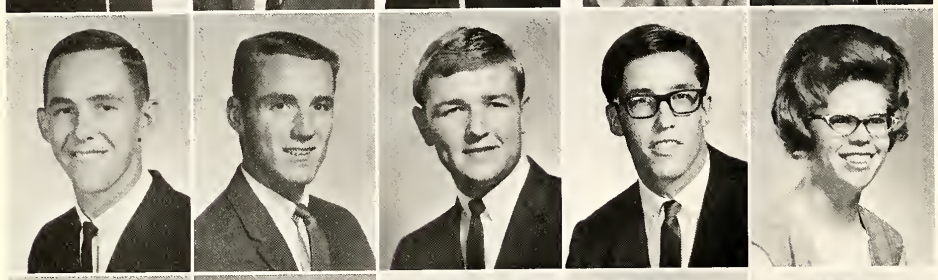

Holcomb, Richard Carlton
Rusk
Holden, Michael Henry
Midland
Holder, Tommy Kirk
Abilene
Holland, Randolph
San Angelo
Hoover, Patsy Lynn
San Angelo

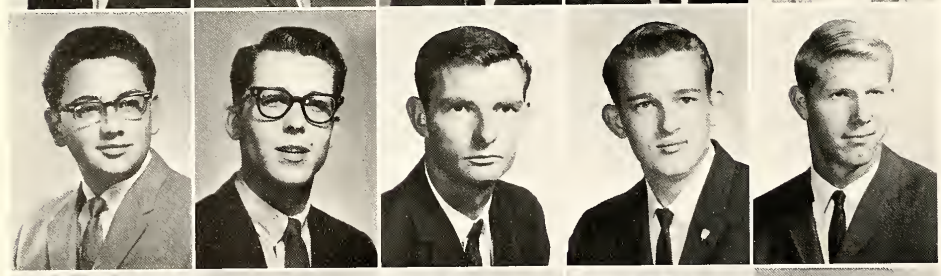

Houghtan, Lloyd Alton
San Angelo
Houston, Jerry W.
San Angelo
Howard, Paul Lynn
Brownfield
Howell, Raymond Clarence
San Angelo
Howell, Teddy Woodrow
Brownfield

Huitt, Susan Lea
San Angelo
Hukel, Barbara Ann
San Angelo
Humphrey, Caralyn Louise
San Angelo
Humphreys, Gary Wayne
Del Rio
Hunt, Jerry Lee
San Angelo

Hunt, Tamasine
San Angelo
Ingham, David Dudley
San Angelo
Inman, Mary Frances
San Angelo
Ischy, David Eugene
San Angelo
Jackson, Larry Lynn
San Angelo

Original Tricks

Jackson, Mack Joe
Hermleigh
James, Jesse, Jr.
Pecos
Jameson, Bob Earl
San Angelo
Jameson, Larry Fred
San Angelo
Jansa, William John
Rowena

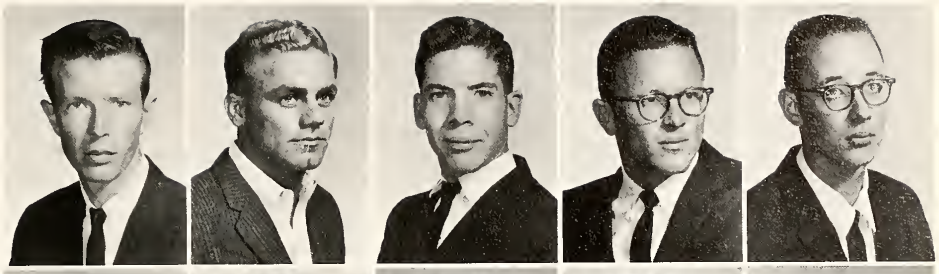

Jarrett, Eva Gay
San Angelo
Jenkins, Norman Ray
Christoval
Johnson, Janice
Melvin
Johnson, Justine
Melvin
Johnston, Larry Geral
Rusk

Jones, Clyde Lyndell
Midland
Jones, Donny Dale
Fort Stockton
Jones, Gary Lee
San Angelo
Jones, Gary Luther
Abilene
Jones, Leornie
San Angela

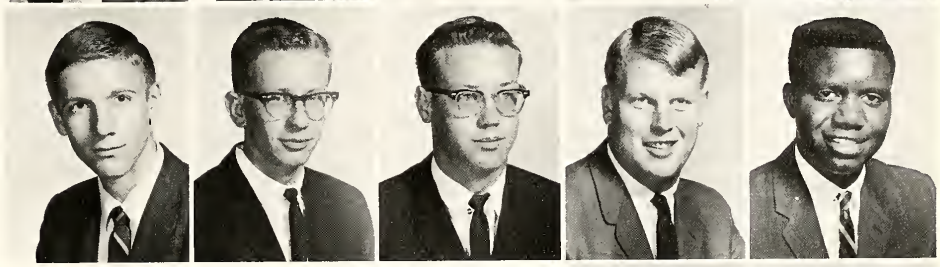

Jones, Mary Leigh
Burnett
Jones, William Michael
San Angelo

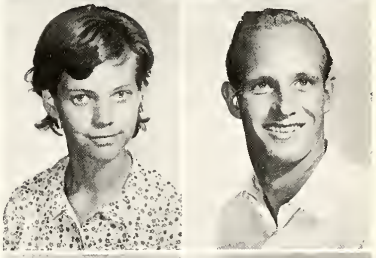

Jost, Jerry Wayne
San Angelo
Jungman, Lawrence William
San Angelo

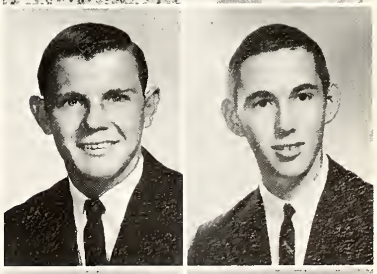

Keck, Royce Bearl
San Angelo
Keel, Walter Sampson
San Angelo

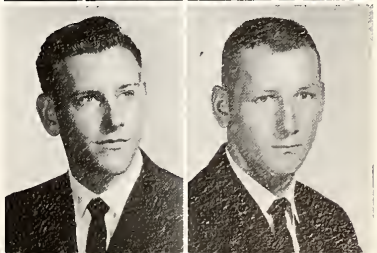

Freshmen Gain

Kenner, Timothy Mack
Del Rio
Ketchum, Carolyn Jean
Wall
Kiker, Dannie Alton
Raby
Kiker, LaJan
Bronte
Killion, Myrt Otis III
Weatherford

Kimbrell, Donald Ross
Snyder
King, Harry Duane
Mercury
King, Jerry Don
San Angelo
King, Mildred Clara
San Angelo
King, Susan Marilyn
San Angelo

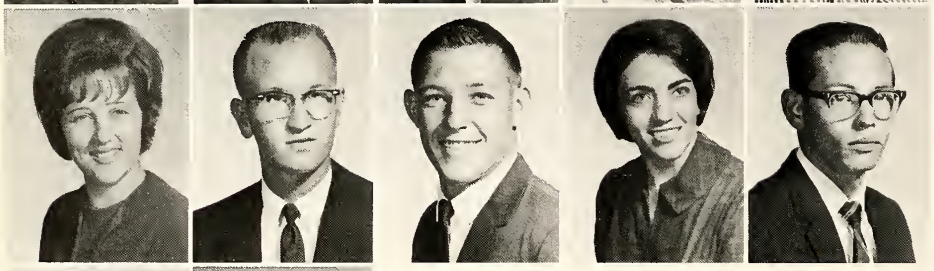

Kinney, Carolyn Inez
San Angelo
Kinsey, William Bert
Fisk
Kirby, Johnny Glenn
San Angelo
Kirby, Mae Elizabeth
San Angelo
Kirkham, Ed Dwayne
Miles

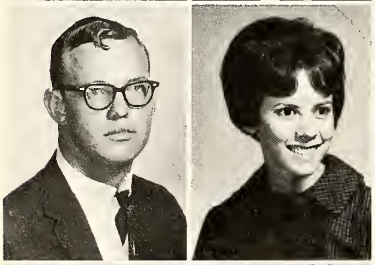

Kiser, Larry James
San Angelo
Klein, Barbara Pauline
San Angelo

Klett, Jerald Wayne
Fredricksburg
Kaehler, Mary Ann
San Angelo

Kaller, Linda Ann
Ballinger
Koonce, Brenda Lyle
Marfa

School Spirit

Krupala, John Emil
San Angelo
Kurtz, Bobby Leroy
Ballinger
Lambert, Teddy Lynn
San Angelo
Lane, Otis Neil
San Angelo
Langohr, Michael Frederick
San Angelo

Lavender, Gary Winn
San Angelo
Lawrence, Edwin Eugene
San Angelo
Lawrence, Judy Darlene
Midland
Leach, Paula Ruth
Gatesville
Lee, David H.
San Angelo

Lee, Jack Donald
San Angelo
Lee, Judy Kathleen
Brante
Lee, William Dean
San Angelo
Leech, Linda Gayle
Hermleigh
Leek, Walter Roy
San Angelo

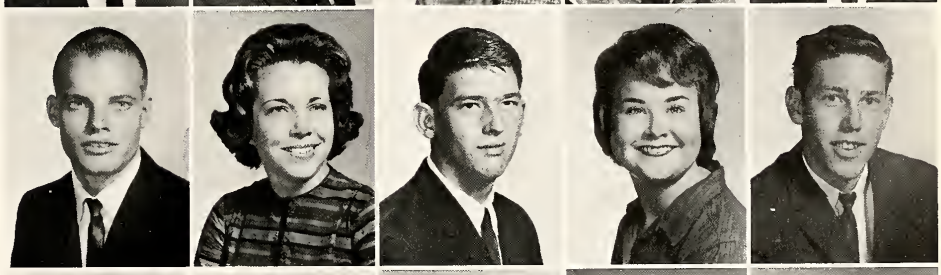

Lehnert, Wilbert Eugene
San Angelo
Leidecker, Virginia Bettis
San Angelo
Lennox, Donna Barr
Dallas
Lepley, Jo Ann
Kermit
Leverett, Teresa Gaye
Monahans

Leva, Barbara Ellen
Brownfield
Lightfoot, Jimmy Don
Lamesa
Lindsey, David Lance
Silver
Lippe, Alfred William
Miles
Little, Gwendolyn Carroll
Tuscola

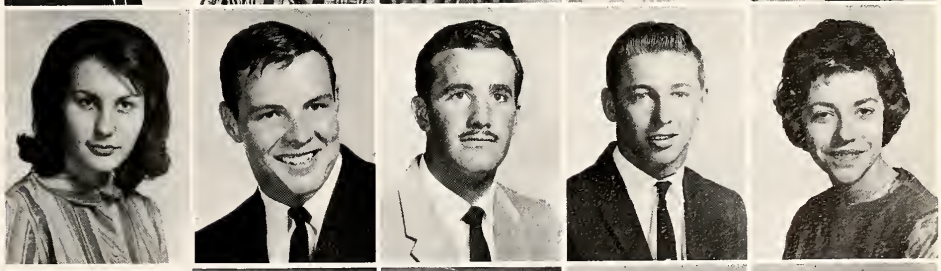

Little, Sharon Faye
San Angelo
Livensparger, Richard Paul
Mansfield
Long, Richard Ronnie
San Angelo
Long, Sandra Kaye
San Angelo

Freshmen Find

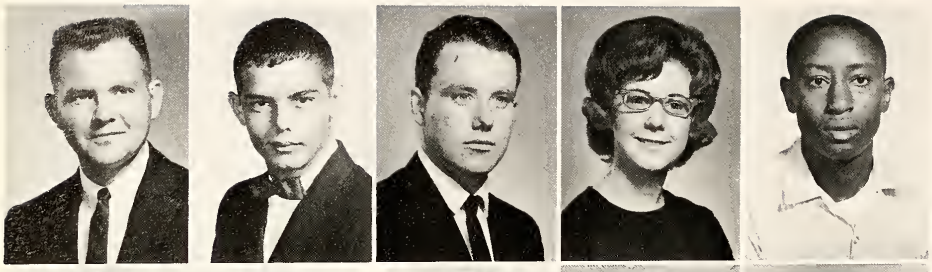

Love, Charles Walter
San Angelo
Lowe, John Allen
Eldorada
Lowe, Terry Clark
San Angelo
Lowery, Carolyn Sue
Midland
Loyd, Lee Edward
San Angelo

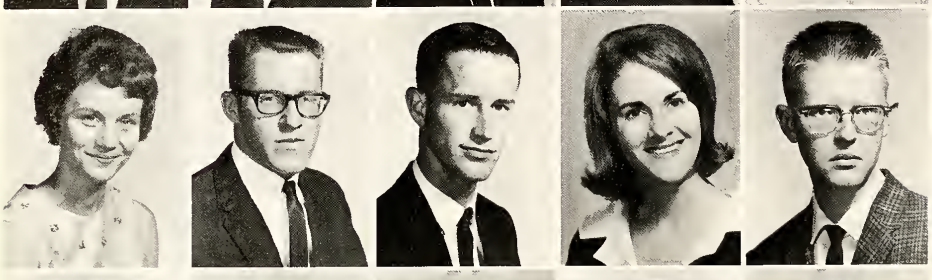

Lucas, Patricia Ann
Midland
Lunz, Randall Leonard
El Paso
Lusby, Larry Norman
San Angelo
McBride, Cynthia Margaret
Barnhart
McBroom, Robert Chism
Robert Lee

McBurnett, Jerry Lee
San Angelo
McCallum, Paul John
San Angelo
McCarty, Linda Faye
San Angelo
McCasland, Don B.
San Angelo
McCasland, Homer Dewayne
Goldthwaite

McCleery, Stephen Lynn
San Angelo
McClellan, Judy Gail
Gouldbusk
McClung, Rhonda Ja
San Angelo
McCollum, Donald G.
San Angelo
McCoy, Judy Irene
Dallas

McCoy, Sharon Ann
San Angelo
McCully, Bobby Ray
San Angelo
McDaniel, Betty Gail
Garden City
McDaniel, Dennis Allen
San Angelo
McDaniel, Judy Mae
Larraine

McDonald, Jerry Wayne
Rankin
McElroy, Barbara Anne
San Angelo
McGara, Bonnie Lassie
San Angelo
McGarvey, Jeanette Marie
Ballinger
McGill, Charles Alan
San Angelo

Rewards in Learning

McGinnis, Michael Clyde
Andrews
McIntyre, Maudie Lou
Fort Stockton
McKinney, James Von
San Angelo
McKinney, Michael W.
San Angelo
McKnight, Billy Lane
Ballinger

McMillan, Sammy Davis
Ballinger
McMillan, William Charles
San Angelo
McNeely, Ted Evans
Doole
Maberry, Carla Sue
Andrews
Mackey, Billie Jo
San Angelo

Malish, Kathlyn Marie
San Angelo
Malloy, Robert L.
San Angelo
Mann, Phillip Drew
San Angelo
Mann, Richard
San Angelo
Martin, Bobby Gene
Mason

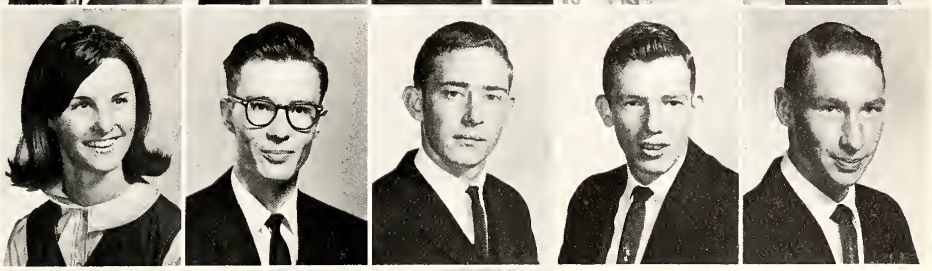

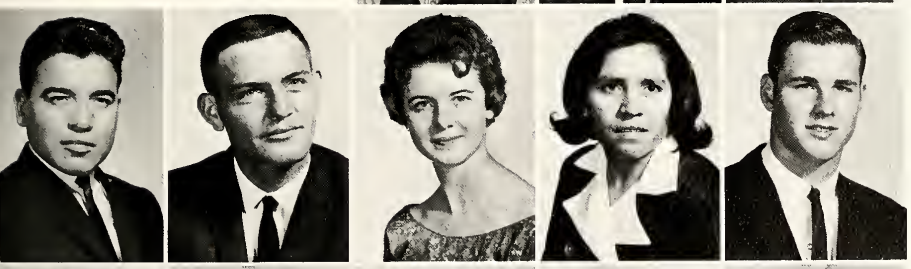

Martinez, Leon Santiago
San Angelo
Mason, Calvin Lee
Muleshoe
Mason, Donna A.
San Angelo
Mouricio, Lupe
San Angelo
May, Jeral Wright
Abilene

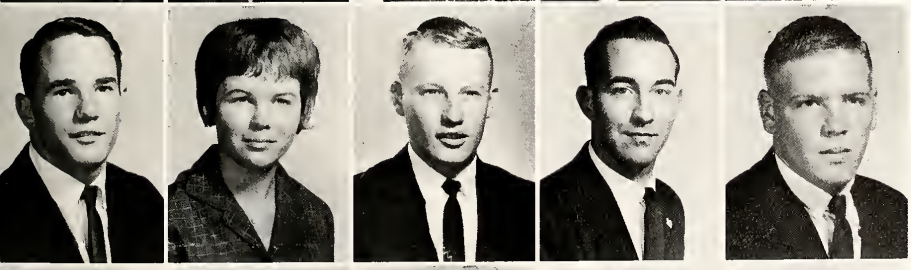

Maynard, Robert Dale
San Angelo
Mayse, Frances Ann
San Angelo
Meador, David Machel
Eldorado
Meadows, Leaird Preston II
San Antonio
Meason, Robert Que, Jr.
Childress

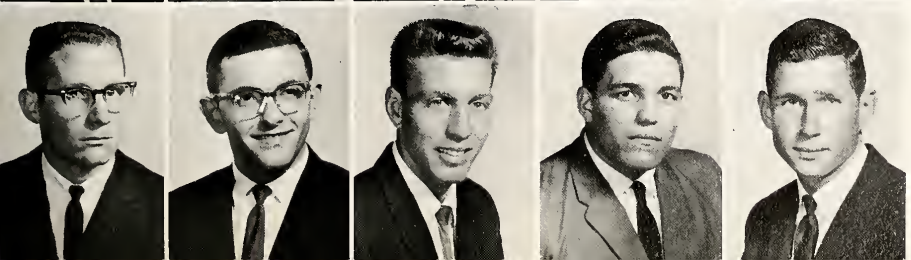

Medart, Thomas Jefferson
Lometa
Mellas, Michael Jo
San Angelo
Menchaca, Rudy Galan
Christoval
Menchaca, Steve
San Angelo
Merck, John Nelson, Jr.
Sonora

Freshmen Study

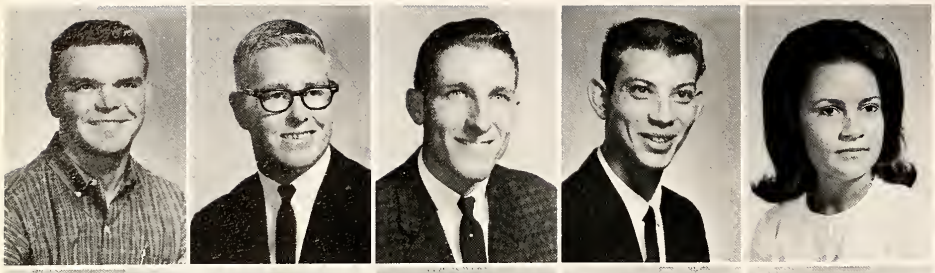

Milford, Ronnie Lee
Lake Charles, Louisiana
Miller, Arthur Burton, Jr.
Petersburg
Miller, Kye Royden
San Angelo
Millsap, Joe Dean
San Angelo
Milstead, Jonna Fermon
Killeen

Mims, Kelly Bryan
Sweetwater
Minzenmayer, Dennis Edward
Ballinger
Miranda, Susana
San Angelo
Mitchell, Jacklyn
Rocksprings
Mobley, Jimmy Michael
Denver City

Mohler, Floyd Braxton
Del Rio
Molsbee, Donald Wayne
Nocona
Monroe, Daphne Christine
Philodelphia, Pennsylvonio
Montgomery, Charles Arthur
San Angelo
Moore, Thomas Owen, Jr.
Sonderson

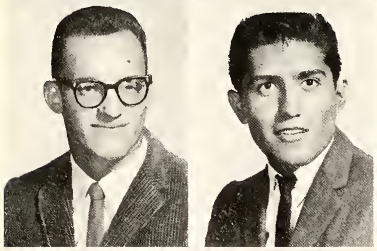

Moore, Thomas Sidney
San Angelo
Morales, Joe Louis Parra
San Angelo

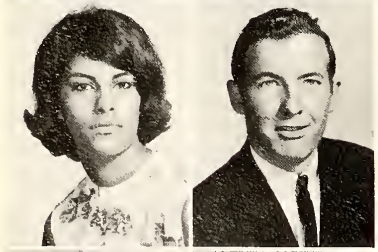

Morales, Martha Jacques
San Angelo
Morrison, Richard Stroth
San Angelo

Morton, Charles Marvin
San Angelo
Moya, Richard Estrado
San Angela

for First Tests

Maya, Yolanda C.
San Angela
Muehlbrad, Glenda Kay
San Angela
Mumme, Teddy Howard
Fredericksburg
Munzinger, Jeanne
San Angela
Murphy, Gary Eugene
San Angela

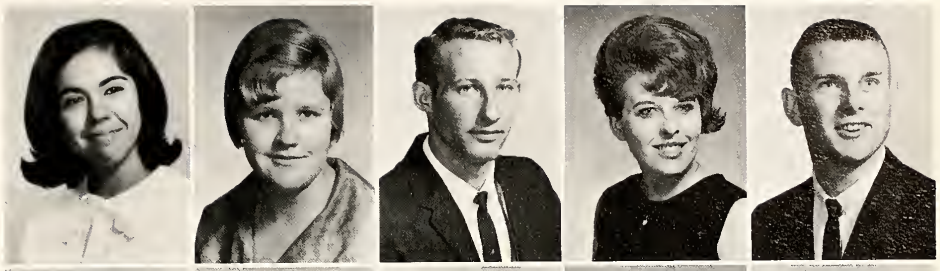

Murphy, Sharon Kaye
San Angela
Murphy, Victoria Patricia
San Angela
Murrah, Bertha Louise
Brady
Murray, Charles Robert
San Angela
Murray, Emma Jane
Pecos

Murray, Jack E.
Doole
Myers, James Archie
San Angela
Myers, Mark Edward
Fort Worth
Napier, Toni Ann
San Angela
Neighbors, Jerry Dalton
Raby

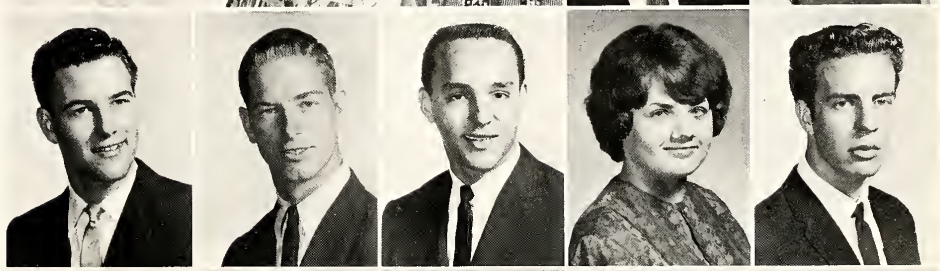

Neighbors, Ronald Ellis
San Angela
Neill, George Ivy
Water Valley
Newman, Frances Elaine
San Angela
Newman, Larry Joe
San Angela
Nichols, Shirley Jean
San Angela

Nicks, Milton Alfred
San Saba
Nixon, Patricia Susan
Brady
Nutt, Barbara Sue
San Angela
Nutt, Carol Sue
Midland
Nutt, Holly June
San Angela

O'Bryant, Natha Lee
Eden
Oden, Charles Ray
Ballinger
Oestreich, Linda Mae
Llano
O'Harrow, Ronnie Van
Eldorado
Oliver, Doyle Nelson
San Angela

Freshmen Enjoy

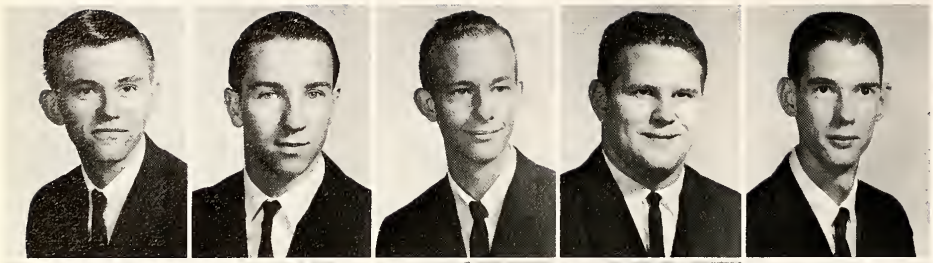

Olsen, Jomes Toney
San Angelo
Ott, Donald Ray
San Angelo
Otto, Robert Michael
San Angelo
Owens, Don Merrill
San Angelo
Owens, Foy Warden, Jr.
San Angelo

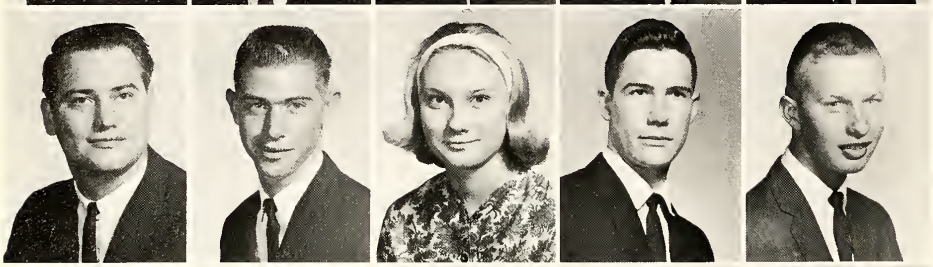

Parson, Fred A.
Lubbock
Payne, Chester Wayne
Seagraves
Payne, Kathleen Annette
Abilene
Peel, Larry Gene
Salt Gap
Pelzel, Ben Gusta
San Angelo

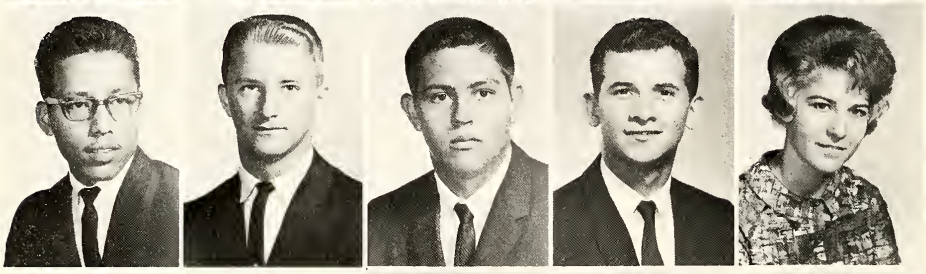

Pena, Santos Esquivel
San Angelo
Pennington, Frankie Carl
San Angelo
Perez, Alfred
Sonora
Perez, Anastacio III
Melvin
Perkins, Patricia Jean
Carlsbad

Perry, Claire Ann
San Angelo
Perry, George Allen
Austin
Perry, Ronald Dee
San Angelo
Peterson, Jerri Lynn
San Angelo
Petrick, David Vincent
Burnet

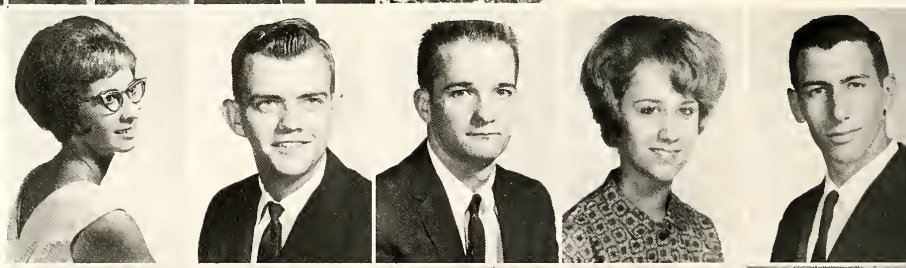

Pfluger, Charles Lee
San Angelo
Pfluger, Kyan
Eden
Phelps, Linda Kay
San Angelo
Phillips, Eleanor Kay
San Angelo
Phillips, Mickey Lynn
San Angelo

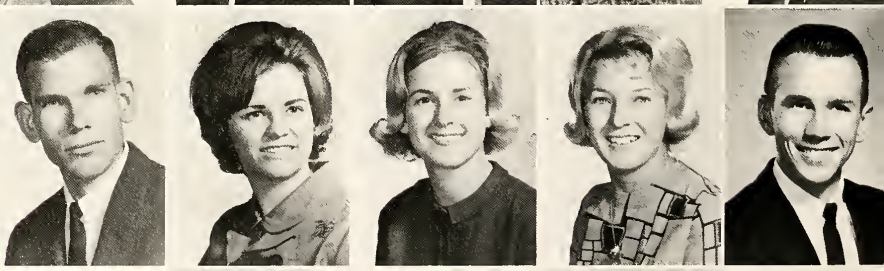

Phy, Eddie Gale
San Angelo
Pike, Carl Alan
Houston
Pilant, John Naaman
San Angelo
Pilant, William Calvin
San Angelo
Pipkin, Clawson Vannoy
San Angelo

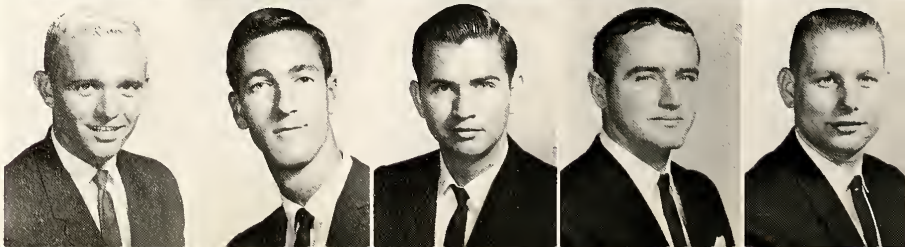

College Life

Pluemer, Judith Sinclair
San Angela
Poss, Kirby Farrell
San Angela
Potts, Mike Douglas
Lameta
Pounds, Charles Darrel
Monahans
Powell, Kenneth Alan
San Angela

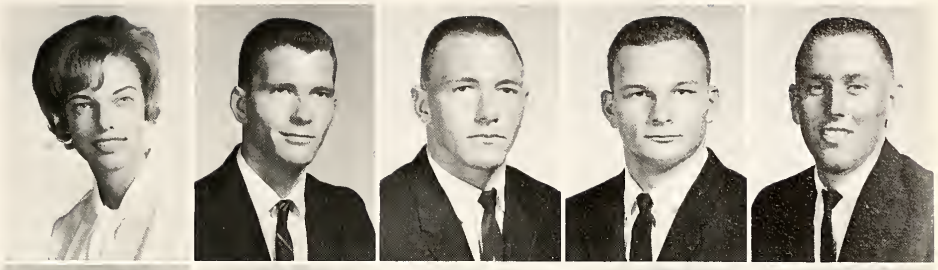

Priddy, Lana Scarlotte
Brady
Pridemore, Jan Carol
Ozona
Pruett, Jim Blake
San Angela
Pumphrey, Barbara Joan
San Angela
Raburn, Ronald
San Angela

Raesener, Connie Lynn
San Saba
Rake, Oran Lynn
Abilene
Ratliff, Randall Ray
San Angela
Ray, Jacqueline Henri
Midland
Reams, Lottie Renee
Beeville

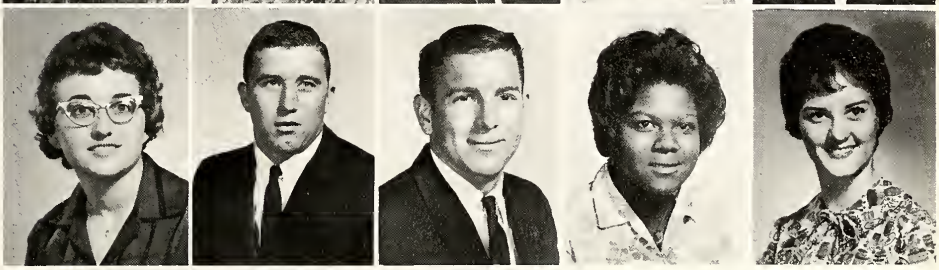

Redfield, Jane Ann
San Angela
Reeves, John N.
San Angela
Reed, Linda Gail
San Angela
Reisner, Freeman Earl
San Angela
Renfro, Odell Harmon
Midland

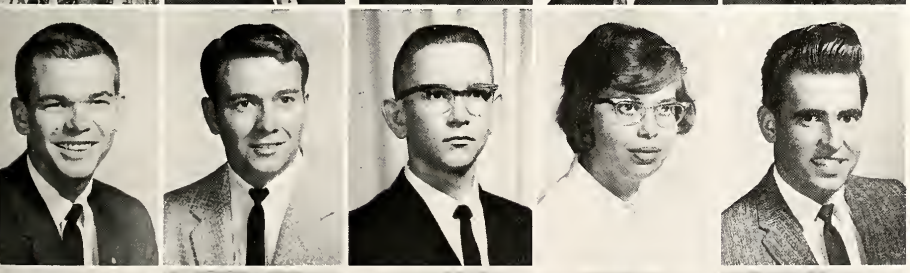

Reynaud, Jim A.
San Angelo
Richard, Larry Gene
San Angela
Richards, William A.
San Angela
Richmond, Terry Lee
San Angela
Riddle, Altan W.
Lackhart

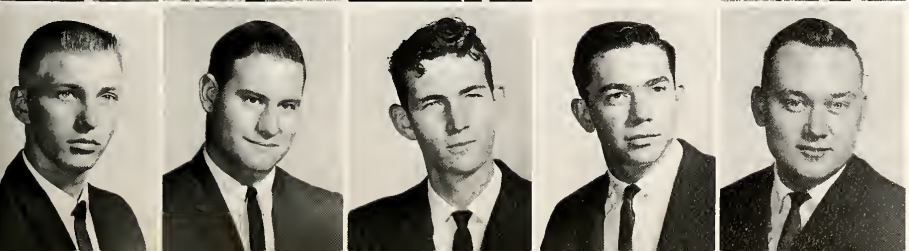

Rieken, Billy Jack
San Angela
Rike, Robert Loftin
Midland
Ripley, Johnie Wayne
San Angela
Rippetoe, Freddie
San Angela
Ritchie, Robert Douglas
San Angela

Freshmen Dream

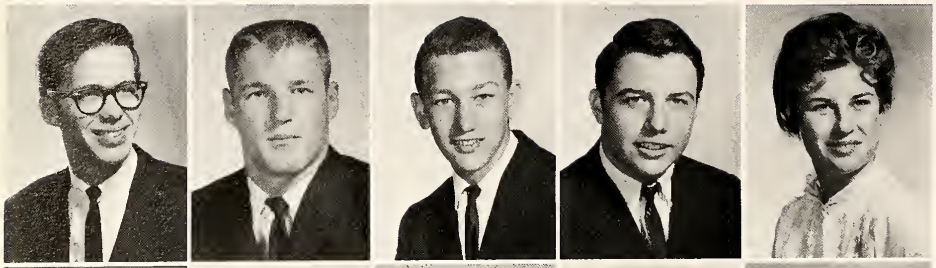

Roach, Ranold Wayne
San Angelo
Robbins, John Ed
Sanderson
Roberson, Kenneth Storling
Brownwood
Roberts, Morlin Dale
San Angelo
Robertson, Leta Faye
Robert Lee

Rodgers, Gary Roland
San Angelo
Rodriquez, Alice Marie
LaMorque
Rodriquez, Joel
San Angelo
Rodriquez, Teresa Nava
San Angelo
Rogers, Jon Michael
Sweetwater

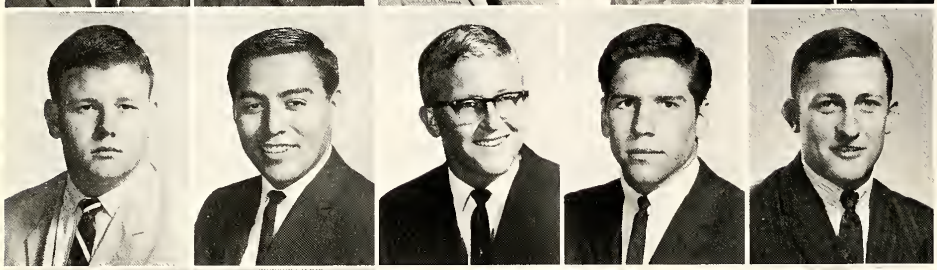

Rork, Louis Edward
San Angelo
Rosas, Robert C.
Odessa
Rountree, Mike Herman
Ballinger
Rudd, Robert Michael
Del Ria
Russell, Herbert Harris
Winters

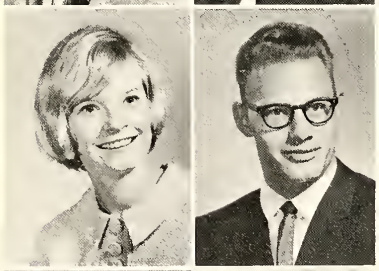

Rustamier, Judy Lee
Midland
Samuelson, David J.
San Angelo

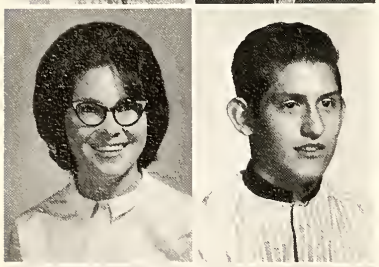

San Roman, Sylvia Ann
San Angelo
Sanchez, Emilio Diaz
San Angelo

Sanchez, Ruben
San Angelo
Sanders, Carolyn Lois
Midland

of the Future

Sanger, Carl Daniel
San Angelo
Schacherl, Ronnie John
San Angelo
Schaffer, Van Anthony
San Angelo
Schkade, Irving Gerald
San Angelo
Schlueter, Stanley David
Killeen

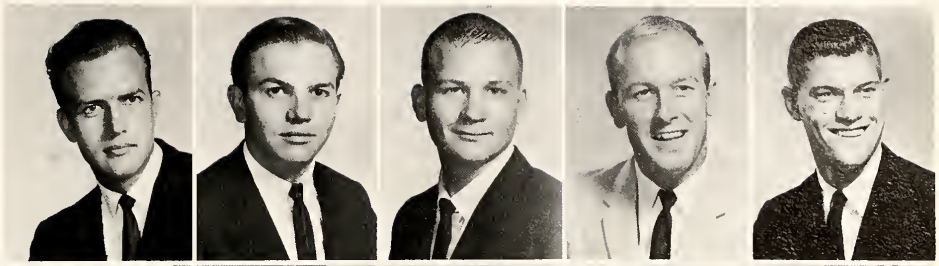

Schmidt, Susie Jo
Post
Schneider, Billie Doris
San Angelo
Schneider, Ginger Ann
Barksdale
Schraeder, William Edward
Buchanan Dam
Schweizer, Carole Davenport
Veribest

Schweizer, Gene Harlan
Veribest
Scott, Barbara Ann
San Angelo
Scott, Robin Leo
San Angelo
Scott, Royce Dale
San Angelo
Scott, Sherry Jalene
San Angelo

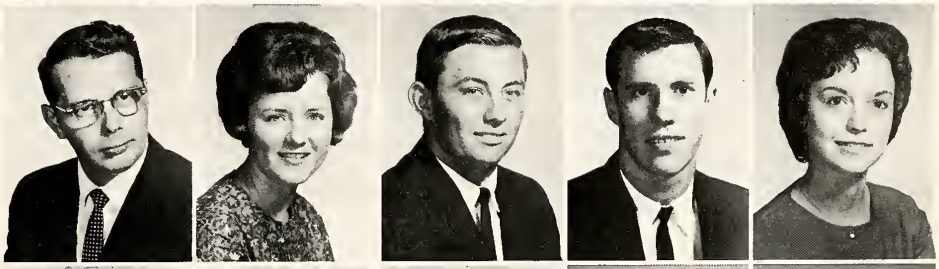

Scott, Susanne Jay
Eldorado
Seargeant, Thomas Dee
Brackettville
Sebastian, Marilyne Jo
San Angelo
Sefcik, Jamie Glenn
San Angelo
Sellman, Jane Ellis
San Angelo

Sharp, Donna Kay
Trent
Shaw, Diala Ann
Andrews
Shearer, James Eltan
Snyder
Sherman, Jonathan David
Abilene
Sherrill, Martha Kay
Uvalde

Sherry, Barbara Ann
Del Rio
Shirley, Tina Marie
San Angelo
Shumard, Billy Leroy
Post
Sides, Danny Leo
San Angelo
Sikes, Arthur Ray
San Angelo

Freshmen Feel

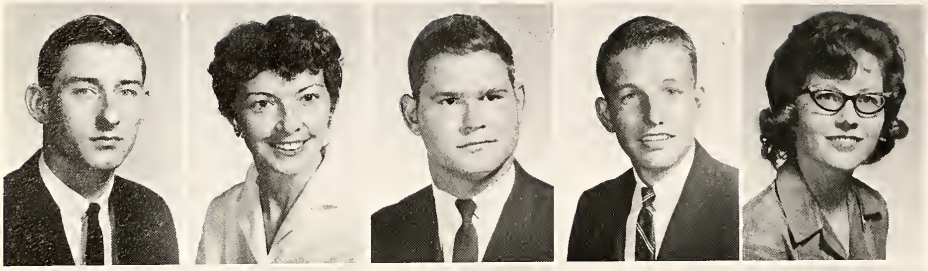

Simmons, Joe Tate
San Angela
Simpson, Dorothy Blake
Bronte
Sims, Ronald Eugene
Abilene
Small, Don Edward
Loraine
Smart, Karen Ann
San Angelo

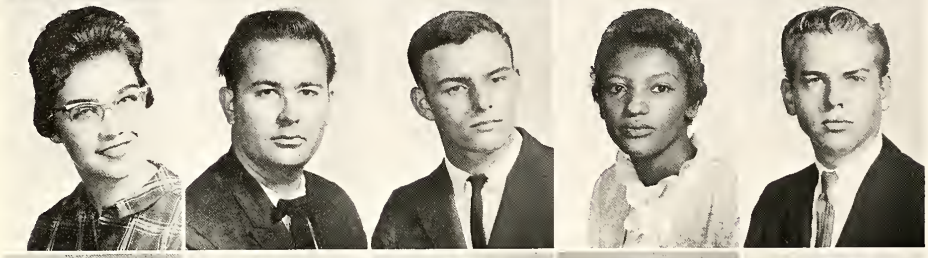

Smee, Carolyn Ann
San Angelo
Smith, Cecil Michael
San Angelo
Smith, David Michael
San Angela
Smith, Dorothy Jean
San Angelo
Smith, Gary Don
Roby

Smith, Janell Olivia
San Angelo
Smith, Milburn A., Jr.
San Angela
Smith, Wanda Joyce
San Angelo
Smith, Wayne Rondolph
San Angelo
Snodgrass, David Dean
Mountain Home

Snodgrass, Shirley Marie
Kerrville
Soloski, Raymond Garry
Abilene
Sparks, John Rodney
San Angelo
Sparks, Patricia Ann
Eden
Speer, Judith Kay
Albany, Georgia

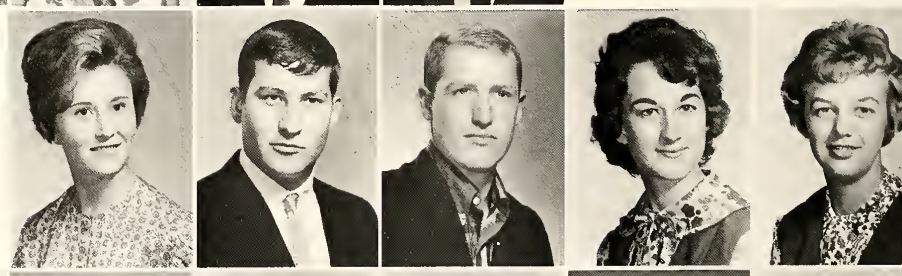

Spivey, Nancy Janet
Lometa
Sponhaltz, Danny Ray
San Antonio
Stacy, Jerry Lynn
Rankin
Standefer, Dick
Slatan
Stanford, Sherry Kay
Winters

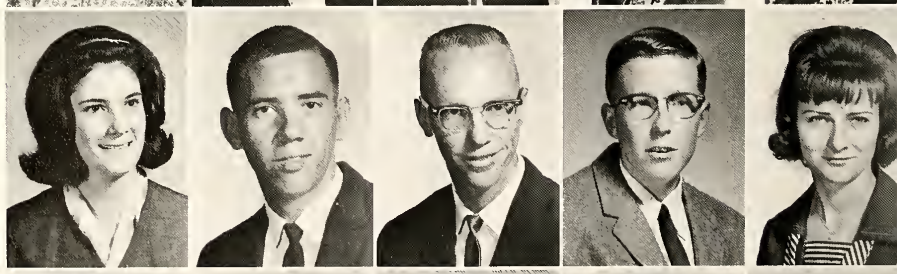

Stanton, Cheryl Lee
Birmingham, Alabama
Stasey, Patricia Ann
San Angela
Steed, Steve Alan
Abilene
Steele, Jo Lynn
Rankin
Stephens, Doris Jannette
San Angelo

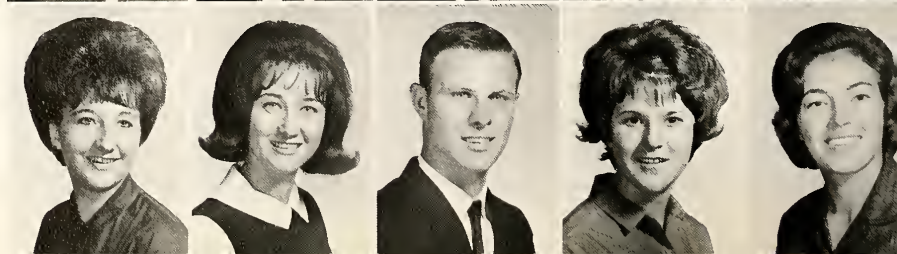

at Home at SAC

Stephens, Joe Grant
Waco
Stewart, Gary Dale
San Angelo
Stewart, Gerald Wayne
San Angelo
Stewart, Rodney Maurice
Ozona
Stewart, Linda Gail
San Angelo

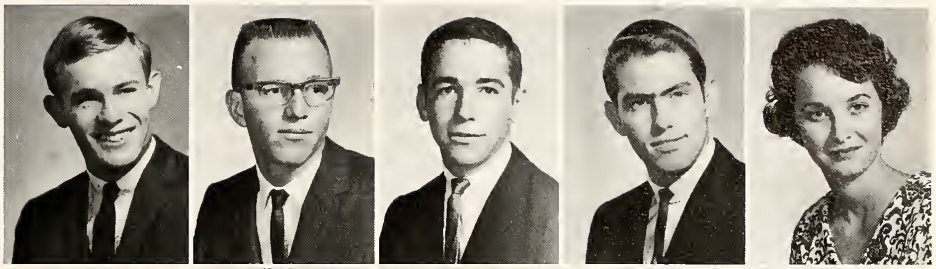

Stewart, Pat Ray
San Angelo
Stewart, Sherry Diane
Junction
Stigler, Johnny Wright
Eldorado
Stokes, Samuel Lynn
Midland
Stokes, Ted Randolph
San Angelo

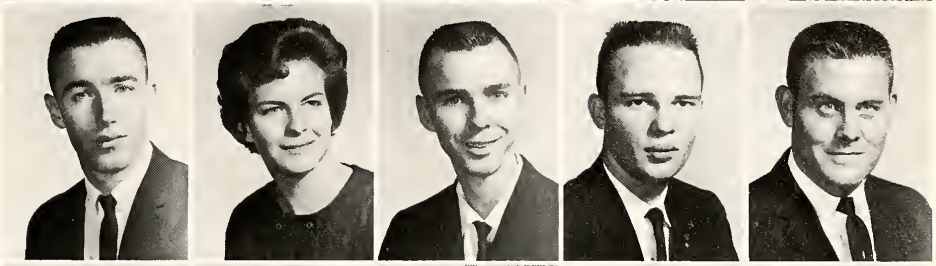

Stone, Carol Ann
San Angelo
Stryker, Delores Ann
San Angelo
Sweeten, Eddie Charles
Rocksprings
Swindle, Jane Drake
San Angelo
Swirczynski, Alice Pamela
San Angelo

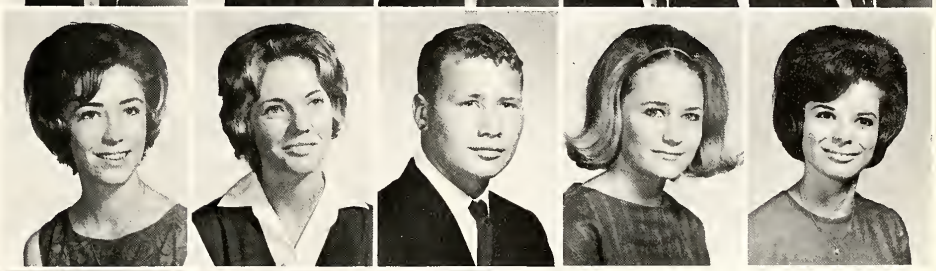

Talbott, David Ross
Ballinger
Taliaferro, Lucille
San Angelo
Tankersley, Gary Howard
Mertzon
Taylor, Kay Frances
San Angelo
Taylor, Kenna Lou
Del Rio

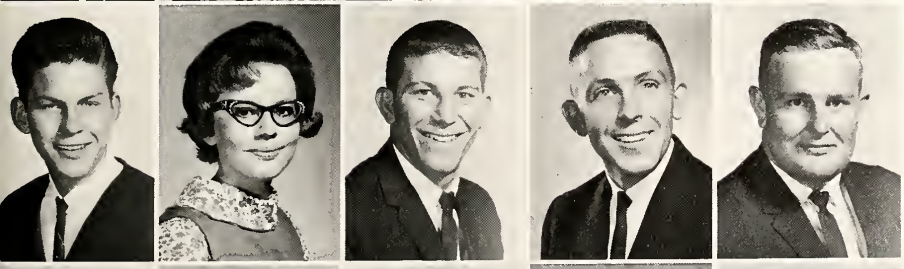

Taylor, Larry Steve
Seagraves
Taylor, Marian Orrell
Seagraves
Taylor, Radford F.
Fisk
Taylor, Velton Johnson
Eldorado
Teague, Frank Morgan
Brady

Tenret, Philippe
San Angelo
Thacker, Arvil Dewayne
Sterling
Thede, Sandra Kay
San Angelo
Thiers, Sharon Kay
San Angelo
Thomas, James Clay
San Angelo

Freshmen Know

Thomas, Sandra Kay
Robert Lee
Thomason, Richard Miles
Broken Bow
Thomison, Barbara Ann
Caradan
Thurston, Jo Ann
San Angelo
Tipton, Ernest Edward
Denver City

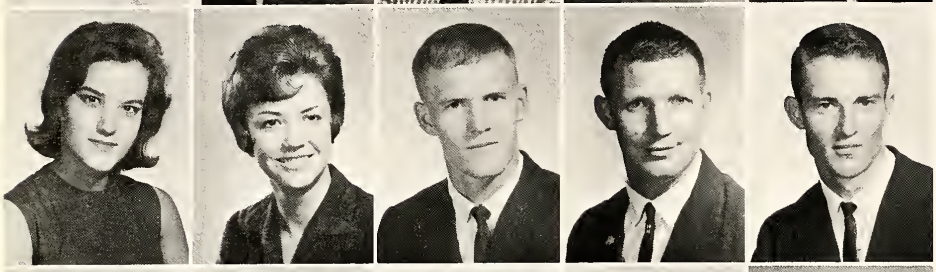

Tomes, Bobbie Lou
Albany, Georgia
Tomlinson, Zula Jayne
San Angelo
Truelove, James Edward
Roswell, New Mexico
Turner, Donald Eugene
Coleman
Turner, Gary James
Eldorado

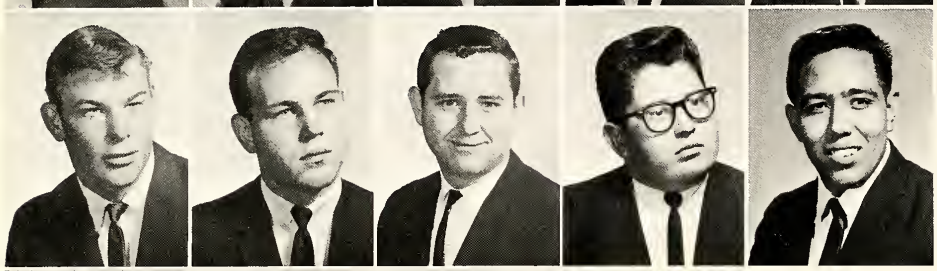

Turner, Phillip Neil
Ballinger
Underwood, Wendel Arthur
Ballinger
Upton, Ronnie Dale
San Angelo
Valadez, Miguel Cuellar
San Angelo
Valles, Richard John
San Angelo

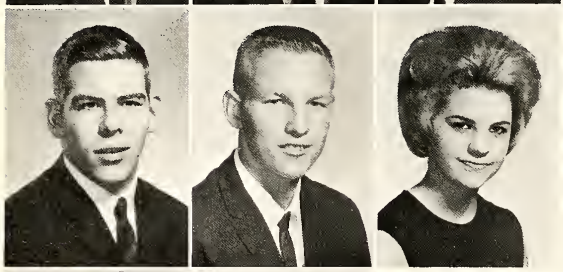

Van Gundy, Anthony Brooke
San Angelo
Vanzant, Kenneth Thomas, Jr.
Water Valley
Vaughan, Susan Ann
San Angelo

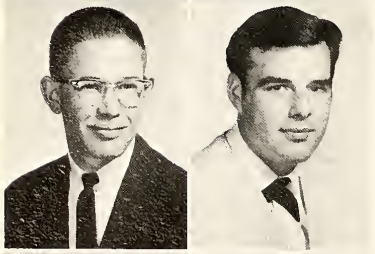

Von Willer, Michael Glenn
San Angelo
Vondy, Harry Thomas
Brackettville

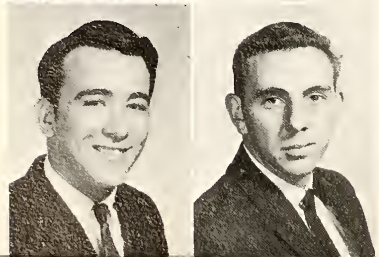

Votto, Lawrence Albert
San Angelo
Waddell, Bobby Joe
Roby

How To Laugh

Wagaman, Carole Jeanne
San Angelo
Wagner, James Kent
San Angelo
Waites, Richard Delton
Lometo
Waldrop, James Richard
Robert Lee
Walker, Brenda Kaye
Snyder

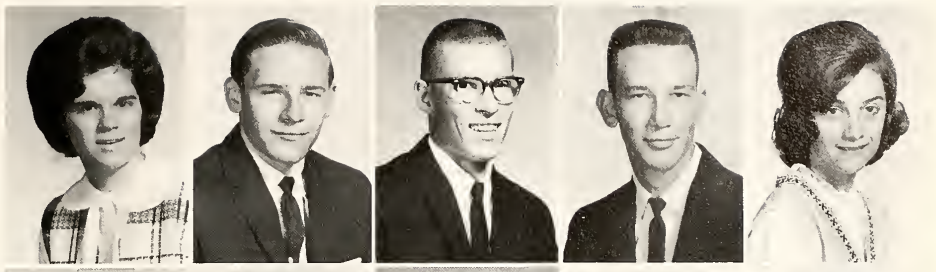

Walker, Dennis Taylor
Lampasas
Walker, Mrs. Lila M.
San Angelo
Walker, Mary Beth
Robert Lee
Walker, Roger Roy
Llano
Wall, Floyd Woodraw
San Angelo

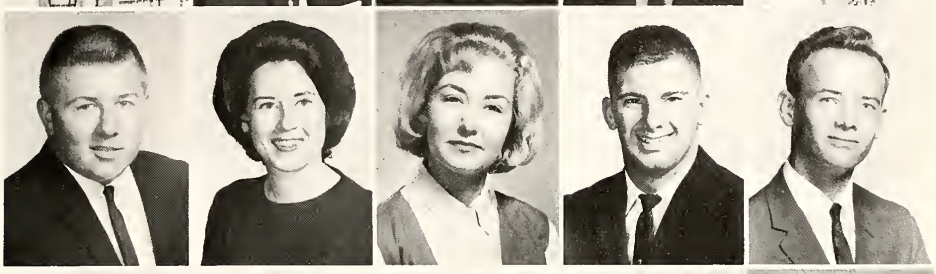

Wallace, Lela Jane
San Angelo
Wallace, Richard Alonza
San Angelo
Waller, Charles Albin
Ballinger
Waller, Walter Anthony
Ballinger
Walraven, Celeste
San Angelo

Walter, Judy Gail
San Angelo
Ward, Ernest Eugene
San Angelo
Ward, Mary Virginia
Monahans
Warner, Linda Nan
Abilene
Warner, Mary Beth
San Angelo

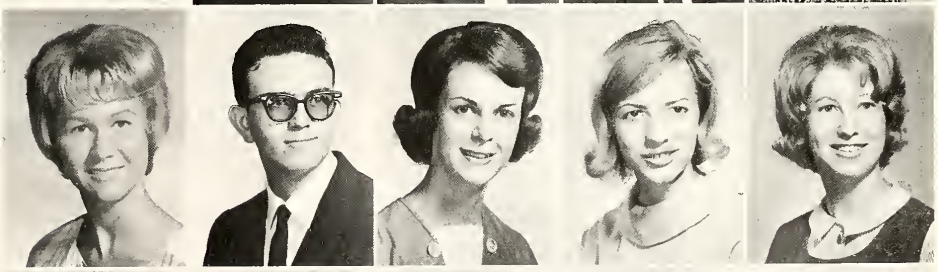

Wassan, Jack Britt
San Angelo
Watkins, Phillip Lavan
San Angelo
Watson, Betty June
San Angelo
Watson, Billy Dean
San Angelo
Watson, Parter Hartley III
San Angelo

Weaver, Jan C.
San Angelo
Weedon, Ferman Reb, Jr.
San Angelo
Weisz, Tammy
San Angelo
Welch, Adran Lee
Silver
Wells, Connie Marie
Brady

Frosh Anticipate

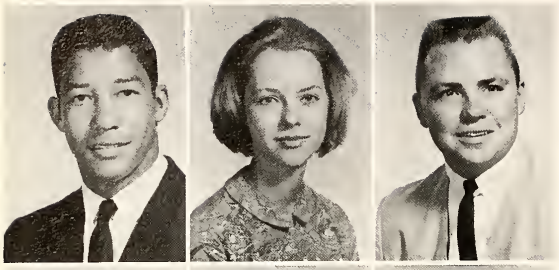

West, Charlie
Big Spring
West, Kathleen McKenzie
Ozona
West, Marvin Cleve
Midland

West, McAllen Ruff
San Angelo
Wetzel, Sharon Alece
Del Rio
Wharry, John Douglas
Snyder

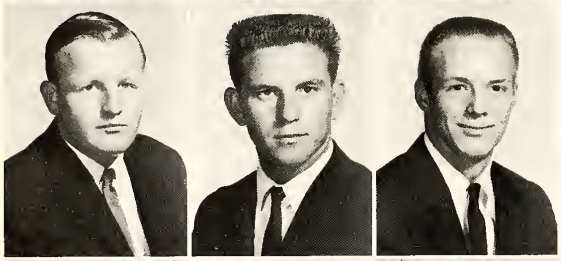

Wheeler, Joseph Henry
Denver City
White, James Lynn
Robert Lee
White, Robert M.
San Angelo

Whited, Susan Elizabeth
San Angelo
Whitmire, Judy Ann
San Angelo
Whittiker, Jack Curtis
Abilene
Whitworth, Gretchen
Rocksprings

Wild, Frederic Newton
San Angelo
Wilde, Karen Jo
San Angelo
Wilhelm, Anita Clarice
San Angelo
Wilkins, Jan Nita
Bronte

Wilkersan, Juda Gay
Garden City
Wilks, Jo Ann
Maryneal
Williams, Darl George
San Angelo
Williams, Johnny Joe
San Angelo

Coming Year

Williams, L. T. Jr.
San Angelo
Williams, Norman E.
San Angelo
Williams, Ronnie Wayne
Eldorado
Williams, Suzanne
San Angelo

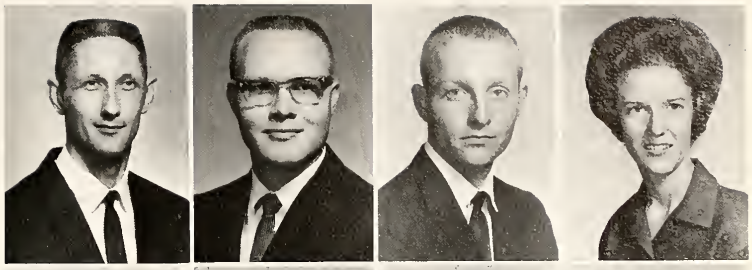

Williams, Troy Davis
Ozona
Willman, Jean Sawyer
Ballinger
Wilson, Nettie Ann
San Angelo
Wilson, Thomas Leston
Abilene

Windmiller, James C.
San Angelo
Wojtek, Mary Alice
Rabert Lee
Wolfe, Gary Burleson
Del Rio
Wood, David Anderson
San Angelo

Wood, Rebecca Ellen
San Angelo
Wright, Charles Elmer
San Angelo
Wright, David Allen
Midland

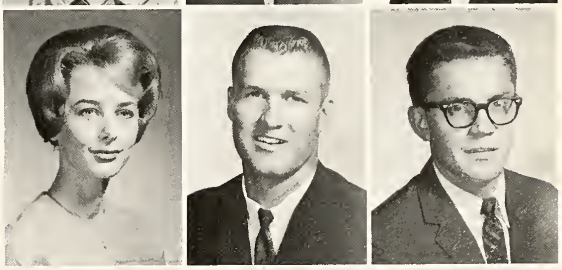

Wright, Edward Michael
San Angelo
Wright, Kenneth Morris
San Angelo
Yarbrough, George Dean
San Angelo

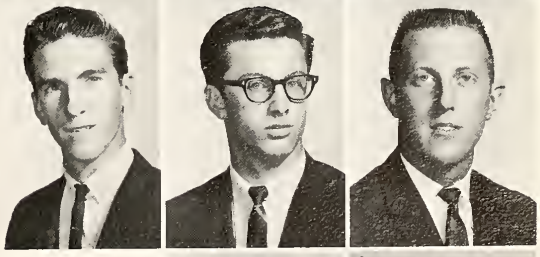

Young, Jimmy F.
Abilene
Young, Johnny Edward
San Angelo

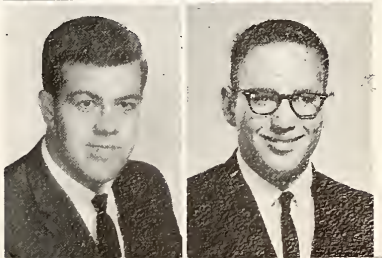

ORGANIZATIONS

Professional

Religious

Sororities

Clubs

Phi Beta Lambda

Mike Hasty, vice president; Reta Hardy, treasurer; Betty Ann Guthrie, secretary; Beth Deaver, reporter; Jim Ratcliff, president.

Phi Beta Lambda is organized primarily for those students interested in the field of business.

This year is the first year for the business club to be organized under the name Phi Beta Lambda as it received a national charter only this year.

The club has established job opportunities for business-education majors and sold mums for the Ex-Student Association.

Also, the group has toured various local industries, and many representing civic organizations have spoken to the club.

FRONT ROW: Brenda Koonce, LaJan Kiker, Gail McDaniel, Beth Deaver, Reta Hardy. ROW 2: Mrs. Blanche Davis, sponsor; Rosie Fuentes, Maria Caballero, Barbara Levo, Betty Guthrie, Mrs. Imagene Henry, sponsar. ROW 3: Mike Hasty, Jim Ratcliff, Lowell Fuller, Eugene Lawrence, Troy Williams.

Home Economics Club

FRONT ROW: Kris Hess, reporter; Pam Turley, treasurer; Charlotte Dooley, student council alternate; Alma Sanchez, historian. ROW 2: Anita Wilhelm, student council representative; Ruby Wilde, secretary; Sharon Lehr, vice president; Betty Eschberger, president.

The club is affiliated with the Texas and American Home Economics Association with membership open to any student interested in any area of home economics as a vocation or as an aid to good homemaking.

The Home Economics Club sponsors the San Angelo College "Miss Charm Contest," and engages in many Community Service activities.

FRONT ROW: Jeanette McGarvey, Linda McCarty, Betty Eschberger, Janice Brashears. ROW 2: Mrs. Percy Pace, sponsor; Kris Hess, Ruby Wilde, Pam Turley, Alma Sanchez, Pranee Jardsanthut, Sharon Lehr, Caralyn Kinney. ROW 3: Frances Davenport, Justine Johnson, Anita Wilhelm, Charlotte Dooley, Jane Murray.

Creative Art Club

FRONT ROW: William D Stout, treasurer; Rudy Jaques, president. ROW 2: Janis Elaine Street, vice-president; Ann Hedden, reporter; Sherry Dismuke, student council representative.

Those holding membership in the Creative Art Club are regular academic students or adults enrolled in art courses.

The club paints murals for the cafeteria from time to time and decorates the large window in the Administrative Building for Christmas. Also, visits to local art studios are made from time to time that those students majoring in art might be encouraged.

FRONT ROW: Ann Hedden, Kathleen West, Linda Faye McCarty, Vivian Jones. ROW 2: Betsy Brownlee, Jeanette McGarvey, Janice Brashears, Janis Elaine Street. ROW 3: Tincie Heddins, sponsor; Donald Keeney, William D. Stout, Rudy Jaques, Sherry Dismuke.

Student Education Association

Sue Smith, vice president; Patty Stifel, treasurer; Judy Tarter, president; Laura Elms, student council representative; Pam Williams, secretary; Mike McBride, parliamentarian.

The Student Education Association is affiliated with the Texas State Teachers Association and with the National Educaton Association.

Any San Angelo College student interested in education as a vocation is eligible for membership into the club.

"Service to humanity through teaching" is the club motto.

FRONT ROW: Patty Stifel, Sue Smith, Pam Williams, Judy Tarter. ROW 2: Marsha Woodfin, Jan Wilkins, Connie Lynn Raesener, Clair Brim, Charlotte Dooley. ROW 3: J. Russell Smith, Sponsor; Mike McBride, Kay Denman, Laura Elms, Dr. Jack Harrington, Sponsor.

Science Club

FRONT ROW: Ann Chamberlain, secretary-treasurer; Bobbie Leigh Goodwin, president. ROW 2: Bobby Meason, reporter; Don Owens, vice-president; Bill Simpson, student council representative.

Membership into the Science Club is open to all students interested in the field of science, and who are enrolled in courses offered by the science department.

The objective of the Science Club is to further student interest in the various fields of science open to the student majoring in science in college.

The programs of the club cover a wide and varied field and are a valuable supplement to scientific study.

FRONT ROW: Ann Chamberlain, Bobbie Leigh Goodwin, Don Owens, Bobby Meason. ROW 2: Carol Christenberry, Linnise Casbeer, Judy Lee, Pam Williams, Donna Sharp, Connie Gross. ROW 3: Sandra Clark, Judy Speer, Bobbie Tomes, Mike Potts, Glenn Casey, sponsor. ROW 4: James Waldrop, Alberto Garcia, Bobby Blaylock, Mike Otto, Dale Pence, Menford Gaines, sponsor. ROW 5: Jim Shook, Larry Hudson, Bill Simpson.

College Theatre

FRONT ROW: Pauline Sudnick, student council representative; Joyce Grace, secretary-treasurer; Mary Kieras, vice-president. ROW 2: Oneal Westbrook, president; Sandra Sykes, student council alternate.

The College Theatre Club is comprised of those students who are interested in dramatics or the theatre.

The club provides the finest type of opportunity for training in drama or in play production. Four major productions are performed each long term.

The College Theatre is a member of the Texas Educational Theatre Association and enjoys the use of a 750 seat auditorium and a splendid new air-conditioned arena theatre.

Plays performed by the group during the 1964-1965 season include among others, "The Desk Set" and Richard Sheridan's, "School for Scandal."

The group also performed "The King and I" during the latter part of the year. All San Angelo College theatre performances are under the direction of Don Irwin, head of the Drama Department, and his assistants, Eldon Black and William K. Grasty.

FRONT ROW: Linda Koller, Jean Willman, Mary Kieras, Sandra Sykes, Joyce Grace, Betsy Gipson. ROW 2: Pauline Sudnick, Robyn Beaver, Oneal Westbrook, Rex McFall, Sharon Eckerman, Kay Denman, Barbara Mikulik. ROW 3: Buddy Winfield, Rick Huckabee, Richard Morrison, Roderick Bloydes, Alan Pike, David Lindsey, Eugene Lawrence.

Press Club

Anna Kinsey, secretary-treasurer; Mike McBride, president; Cindy McBride, student council representative; Clark Godwin, vice-president.

Devoted chiefly to professional advancement, the Press Club offers membership to students enrolled in journalism classes or to those interested in literary or journalistic achievement.

On April 9, 1964, the Press Club established a precedent with the first annual Journalism Day. Speakers for the event included Mrs. Maxine Wells, director of journalism; Dean Chenoweth, editor-in-chief, San Angelo Standard-Times; Lloyd Witter, San Angelo creative photographer; and Joe Gabriel, SAC director of distributive education.

Climaxing the dinner meeting was the presentation of 15 contestants competing for the title of Miss Photogenic. Some 165 students and 44 professional men of media attended.

The Press Club set another precedent for the college when 230 West Texas high school and college students participated in a Yearbook Workshop. The October 10 event afforded students and sponsors the opportunity to gain competence in the production of school publications.

Speakers in addition to Mrs. Wells included Eddie Kirkham, San Angelo photographer; A. J. Redd, Newsfoto Publishing Company; and Leo Hearne, Universal Book Company.

Visiting students attended a Ram Room tea dance hosted by Mr. and Mrs. Dick Jacks. After that the visitors attended the football game when the SAC Rams met the University of Corpus Christi Tarpons in San Angelo Stadium.

FRONT ROW: Gary Coates, Anna Kinsey, Cindy McBride, Alan Pike. ROW 2: Mike Ryan, "Procyn," Don McCasland, Ginger Wilhite, Barbara Jo Mikulik, Mike McBride. ROW 3: Mrs. Maxine Wells, sponsor; Truman Lovelody, Loyd Estes; Clark Godwin.

Math and Engineering

Alon Matejowsky, president; Marvin Moos, vice-president; Shirley Ayers, student council.

This club is organized for the purpose of recognizing students of superior interest and ability in the fields of mathematics and engineering, and for the purpose of providing means for the mutual acquaintance of these students.

Membership into the Math and Engineering Club is open to all students whose interests are in these fields.

The club invites several career men from the math or engineering field to speak to the group each year. All of the club's programs are open to the public.

FRONT ROW: Cass Archer, sponsor; Cheryl Coward, Shirley Ayers, Sue Moore, Linda Corbell, Colonel Harald Rogers, sponsor. ROW 2: Jamie Sefcik, Philippe Tenret, Roger D. Hadley, Marvin Moos, Alan Matejowsky, and Alberto Garcia.

Distributive Education Club

Cinderella Mason, vice-president; Don Marsh, president; Kathleen West, secretary-treasurer.

The Distributive Education Club is composed of students enrolled in one of the several D. E. courses offered at San Angelo College.

The only requirement for membership in the club is that the student be a regular enrollee in Distributive Education.

The D. E. Club is affiliated with the State organization and with the National Club.

The purpose of the Distributive Education Club is one of providing a working atmosphere for those students interested in fields such as retailing, advertising, personnel management, management and buying, and other business fields in which the D. E. student might be interested.

In addition to the many other activities, the Distributive Education Club each year sponsors D. E. Day. The sixteenth annual event was held on February 12.

FRONT ROW: Pam Eubanks, Sue Nutt, Cinderella Mason, Kathleen West, Janie Haden, Andrea Eckerman, Billy Bob Highsmith, Don Hall. ROW 2: Walter Abbott, Jim Arnold, Bill Benson, Don Marsh, Gary Smith, J. R. Gabriel, sponsor. ROW 3: Allen Gossett, Ronnie Daggett, John Scavish, Gary George, Rowley Beach, Alan Carr.

Religious Council

Alan Matejowsky, president; Bill Baker, vice-president; Gena Leidecker, reporter; Terry Lowe, secretary; and Pablo R. Franco, student council representative.

Composed of two students from each religious group on campus, the Religious Council is organized to promote spiritual growth and moral development of the students of San Angelo College.

A faculty advisor from each religious group represented serves the student members.

The Religious Council sponsors Religious Emphasis Week each year and also sponsors a morning devotional held each day during the year.

FRONT ROW: Betty Eschberger, Gena Leidecker, Mrs. Charles Whitehead. ROW 2: Terry Lowe, Bill Baker, Alan Matejowsky, Dean Sid Stevenson, sponsor. ROW 3: Norman Williams, Marvin Moos, Mike Mellas. ROW 4: Pablo R. Franco, Bill Blackburn, Lewis Perez and Bill Simpson.

Newman Apostolate

The Newman Apostolate organized this year, is open to any Catholic student of San Angelo College. Those of other faiths are invited to attend meetings and to participate in activities of the group, however.

The goal of the Newman Apostolate is the formation and development of capable student leadership.

Also, the organization is designed to develop members intellectually, educationally, religiously, and socially.

FRONT ROW: James Ocker, vice-president; Barbara Wilde, student council representative; Joyce Dierschke, reporting secretary; Mike Kahlig, treasurer.

FRONT ROW: Barbara Mikulik, Ruby Wilde, Barbara Wilde, Alma Sanchez, Anne Froning and Virginia Nelson, extension lay volunteers; and Reverend Bernard Gully, Chaplain. ROW 2: Sylvia San Ramon, Joyce Dierschke, Mary Rubocki, Jim DuPont, Michael Kahlig, Ronnie Bruckmiller. ROW 3: Tammy Dee Seargeant, Danny Kuss, James Ocker, Louis Perez, Jr., Edward F. Gerber, Pablo Franco, and Rudy Jaques.

Baptist Student Union

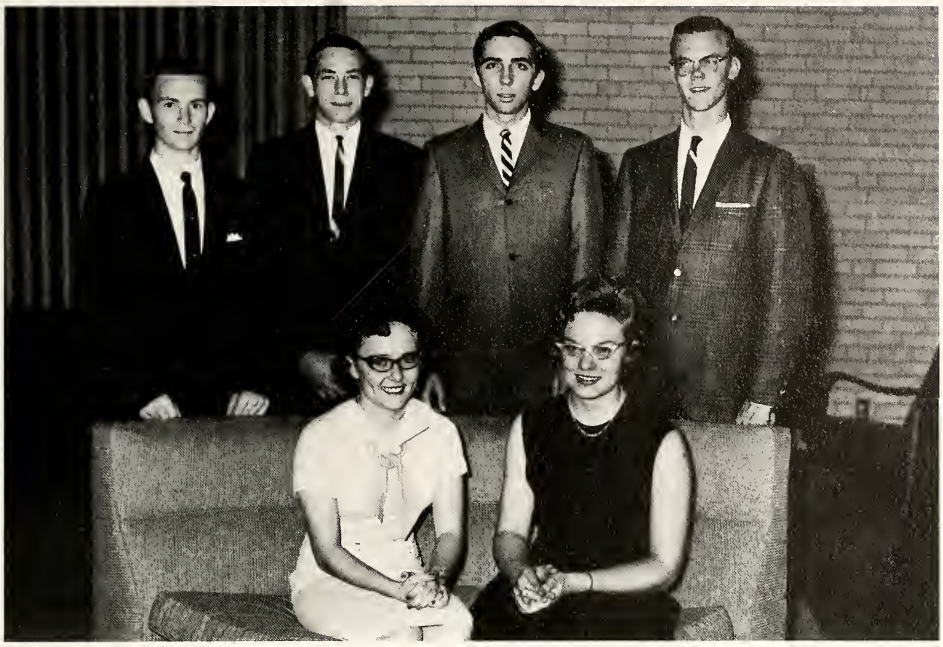

FRONT ROW: Patti Barr, secretary; Charlotte Dooley, enlistment chairman. ROW 2: Bill Baker, president; Raymond Higgins, music chairman; Bill Blackburn, program chairman; and Sidney Conner, vice-president.

The Baptist Student Union, organized primarily for Baptist students of San Angelo College, is open also to any student of the college.

The purpose of the club is one of associating Baptist students with the local Baptist churches.

The Baptist Student Union sponsors an evangelistic team each year and contributes toward summer missions headed by San Angelo College students.

FRONT ROW: Bill Blackburn, Donna Lennox, Marian Fikes, Jane Ann Redfield, Patti Barr. ROW 2: Terry Lowe, Claire Beth Matlock, Bill Baker, Charlotte Dooley. ROW 3: Raymond Higgins; Gary Burns; Alberto Garcia; Oscar L. Dorsey, sponsor; and Sidney Connor.

Lambda Tau

Sue Smith
President

Patty Stifel
Vice-president

Pam Kilpatrick
Secretary

Joan Hood
Treasurer

Janet Brooks
Historian

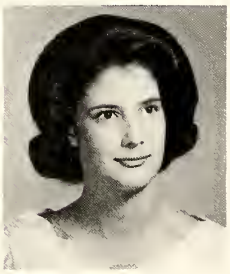

Nancy Spivey
Best Pledge

Jerri Peterson
Highest Ranking Pledge

Gayle Adams

In keeping with its ideal of promoting and supporting activities of San Angelo College, Lambda Tau Sorority participates in many campus activities during the school year.

Following an "Indian" Rush Party, the members and new pledges of Lambda Tau had at least one seasonal party a month. The girls had Halloween and Christmas parties, and also found time for a slumber party.

Lambda Tau did its part to boost school spirit by posting many large signs in the halls and by putting in long hours on a homecoming float. At Christmas, the sorority provided a needy family with a Christmas tree, ornaments, toys, and other items.

All of the parties were preamble to the annual supper held on the eve of presentation. It was at this supper that pledges received sorority pins and became full-fledged members of Lambda Tau.

The following evening, January 30, the annual presentation and ball highlighted the year for the sorority and served as a lovely reward for a year of hard work, fun and friendship.

Miss Dora Mae Kelly
Sponsor

Sorority

Wilma Bessire

Carol Bubenik

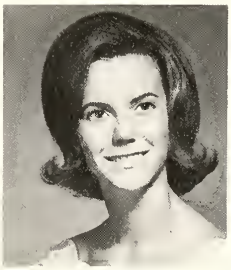

Pam Eubanks

Carolyn Kimbro

Judy Lawrence

Kathie Malish

Cindy Mason

Mary Lou Middleton

Karen Moore

Nancy Morris

Linda Phelps

Bobbie Tomes

Eta Upsilon

Kitty Chapman
President

Jan Brown
Vice-president

Sherry Ziriax
Secretary

Anna Kinsey
Treasurer

Sandra Bayres
Adamas Editor

LaJan Kiker
Honor Pledge

Gamma Sorority

Dina Afflerbach

Kris Hess

Alpha Xi chapter of Eta Upsilon Gamma national sorority is an active organization on the campus of San Angelo College.

Bright green and gold colors of the group were scattered throughout the stadium at each home football game. The Gamma sorority used money derived from the sale of football programs for philanthropic projects.

The sorority, as in seasons past, placed a gigantic Christmas tree in the Main building during the Yuletide season to promote the Christmas spirit.

As the fall semester closed, hard working pledges were initiated by the actives during a fun-filled evening at the college club house.

On January 29, the sorority met for formal initiation, a prelude to Presentation which was held in the Student Center the following night.

With yellow rose in hand, each new active embraced her big sister and formally became a part of the group which had "guided" her through the fall semester.

Mrs. Mary Belle Holland
Sponsor

Linda Barnhart
Best Pledge

Cindy McBride

Judy Speer

Rodeo Club

FRONT ROW: Cheryl Coward, student council representative; Billie Schneider, secretary-treasurer; Pat Osterheld, reporter. ROW 2: John Merck, freshman director; Richard D. Waites, vice-president; Bill Benson, president; Ritchie Reynolds, sophomore director.

The Rodeo Club is a member of the National Intercollegiate Rodeo Association with membership open to those students of San Angelo College who are interested in promoting rodeo and western activities at the college.

The club promotes Western Week each year at the college, and the rodeo team competes in rodeo shows throughout the Southwest.

FRONT ROW: Jeanette McGarvey, Carol Christenberry, Gretchen Whitworth, Cheryl Coward, Billie Schneider, Pat Osterheld, Mitzi Davis, Linda Koller, Jeanie Garnett, Linda Oestreich, Vivian Jones. ROW 2: Tommy Dee Seargeant, Pancho Granado, Jimmy McFarland, Lynn Eddy, Allen Arfsten, Jon Cooledge, Velton Taylor, Barbara Wilde, Dr. Ollie Cauthen, sponsor. ROW 3: Alvin Hall, Ritchie Reynolds, Richie Thomason, Jack Weaver, J. A. Aley, Morgan Teague, John Merck, Bill Benson. ROW 4: Bill Barrett, Bobby McCulley, Richard D. Waites, Scotty Belew, Allen Perry, David Petrick, Gary George, Jim Arnold, Robert E. Graham.

Concho Aggies Club

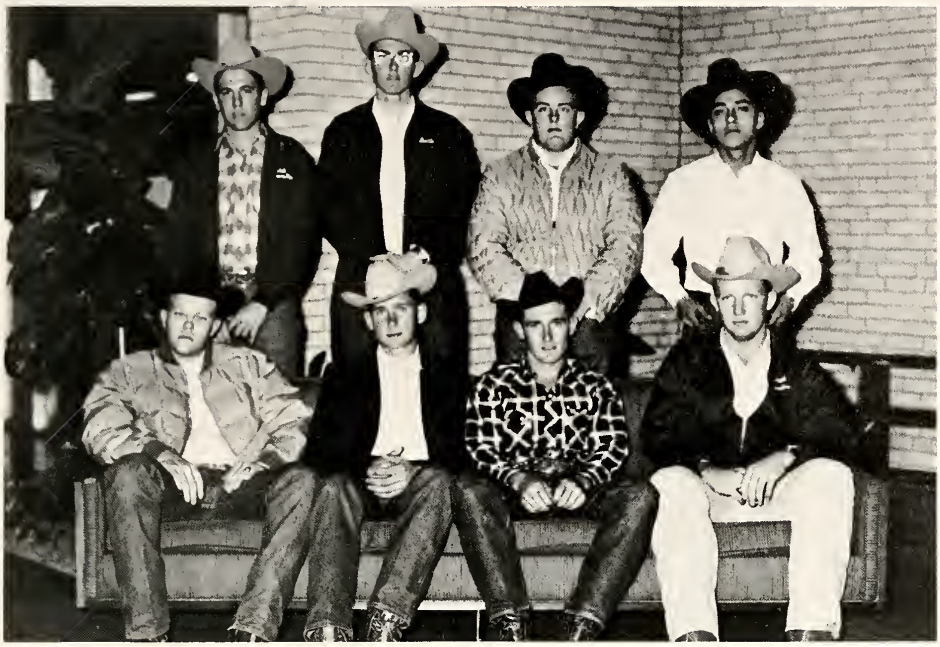

Those college students who are taking agriculture work as a vocation are eligible for membership in the Concho Aggies Club.

The club provides recreational activities for students who are taking courses in the field of agriculture.

Each year, the Concho Aggies Club awards a special engraved tie clip and chain to each new student who makes the livestock judging team.

FRONT ROW: Jim Bob Solsbery, president; John Merck, vice-president; Bill Benson, secretary-treasurer; Donald Turner, reporter. ROW 2: Ronald Colburn, student council representative; Dell Renfro, alternate student council representative; Morgan Teague, sophomore director; Pancho Granado, freshman director.

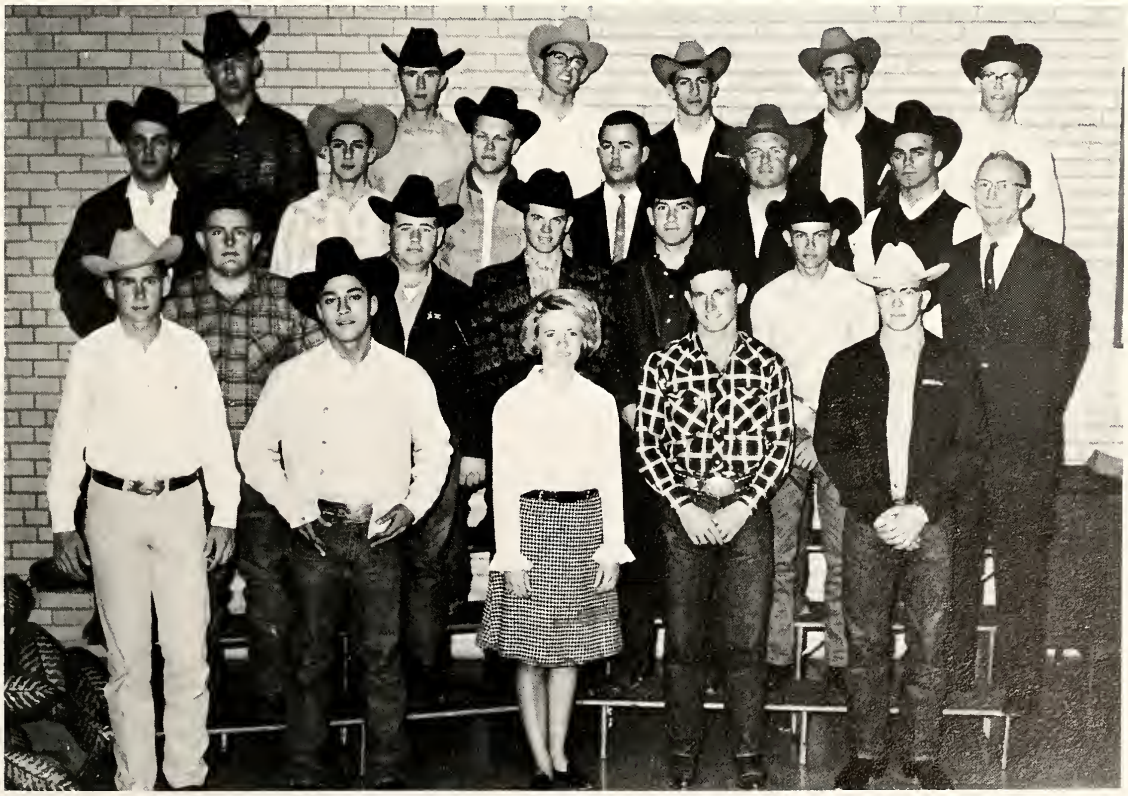

FRONT ROW: John Merck, Panch Granado, Mitzi Davis, sweetheart; Bill Benson, Allen Arfsten. ROW 2: Frank Teague, J. W. Aley, Bobby Blaylock, Randall Ratliff, Marvin Green. R. B. Dooley, sponsor. ROW 3: Ritchie Reynolds, Richie Thomason, Jim Bob Solsbery, Cecil Michael Smith, Bill Barrett, Jesse James. ROW 4: Gary George, Bobby McCulley, Dell Renfro, David Petrick, Scotty Belew, Tooter Woites.

French Club

FRONT ROW: Laura Elms, president; Susan Huitt, secretary-treasurer. ROW 2: Adam Gonzalez, vice-president; Carol Stone, parliamentarian.

Membership into the French Club is limited to those students who are well acquainted with the language, or who are enrolled in French courses at the college.

The purpose of the French Club is one of strengthening academic course work through outside use of the language.

Also, the French Club serves the community by fulfilling interpretation and translation requests.

The club, in cooperation with the Spanish Club, presents international cultural programs each year.

FRONT ROW: Orrell Taylor, Pam Kilpatrick, Betsy Brownlee, Bobbie Tomes, Susan Huitt. ROW 2: Mike Clark, Mary Kieras, Jane Ann Redfield, Laura Elms, Susie Jo Schmidt, Sandra Sykes, Katie Malish, Dr. Lewis E. Fraser, sponsor. ROW 3: Adam Gonzalez, Rick Huckabee, Marilyne Sebastian, Yolanda Maya, Mike Boles, Carol Stone, Sharon Eckerman, Pancho Granado, Bill Dooley.

Spanish Club

Vicki Murphy, secretary-treasurer; Karen Wilde, president; Linda Corbell, vice president; Patty Stifel, student council.

The purpose of the Spanish Club is that of providing each member an opportunity to improve himself in the use of the Spanish language.

Membership is open to those acquainted with the language or who are enrolled in a Spanish course.

The club cooperates with the French Club in presenting international cultural programs each year.

FRONT ROW: Vicki Murphy, Tomosine Hunt, Carolyn Sanders, Terri Leverett, Linnise Casbeer, Connie Wells, Lee Edward Loyd. ROW 2: Linda Oestreich, Linda Corbell, Holly Nutt, Lynn Eddy, Kay Denman, Karen Wilde, Carol Crump, Mrs. Adele Gage, sponsor. ROW 3: Mike Rudd, Jade McClung, Sue Moore, Gloria Jordan, Lona Priddy, Patty Stifel, Dr. Lewis Fraser, sponsor.

Four Corners Square Dance Club

FRONT ROW: Sue Smith, secretary-treasurer; Linda Stewart, reporter; Tomasine Hunt, student council representative. ROW 2: Mickey Phillips, president; Bobby Martin, vice president.

Membership in the Four Corners Square Dance Club is open to all students who are interested in the art of square dancing and who enjoy making new acquaintances.

Club members enjoy a continuous program of good square dancing and congenial companionship throughout the year.

Also, members occasionally visit other square dance clubs in San Angelo, with local dancers in turn maintaining an active interest in the college club.

FRONT ROW: Joyce Carter, Barbara Wilde. ROW 2: Mary Helen Lomax, sponsor; Sue Moore; Donna Lennox; Tomasine Hunt; Jode McClung; Sue Nutt; Linda Leech; Sandy Thomas; Cheryl Coward; Earlayne Untiedt; Gary Humphreys. ROW 3: Allen Arfsten, Jimmy McFarland, Jan Godbold, Sue Smith, Linda Stewart, Gena Leidecker, Renee Reams, Lynn Eddy, Bob Watson, Mike Rudd. ROW 4: Tony Van Gundy, Mickey Phillips, Charlie Wright, Bobby Martin, Jim Fulgham, Jesse James, Jim Bob Solsbery, Bobby Blaylock.

Women's Recreation Association

FRONT ROW: Marsha Woodfin, vice president; Becky Beaty, president. ROW 2: Donna Lennox, reporter; Winnie Stewart, secretary-treasurer.

The Women's Recreation Association sponsors co-recreational activities in the form of clubs and tournaments which meet at regular intervals.

Trips are made to other colleges to participate in such activities as tennis, badminton, basketball, archery, volleyball, swimming, and other activities during the year.

Membership into the Women's Recreation Association is open to all female students enrolled in physical education classes at the college.

FRONT ROW: Mary Ellen Eckert, Bettye Conger, Joan Griffin, Betty Guthrie, Sandy Thomas, Donna Lennox. ROW 2: Dr. Jewell Pye, sponsor; Marsha Woodfin, Becky Beaty, Sandy Long, Miss Mary Helen Lomax, sponsor. ROW 3: Justine Johnson, Janice Johnson, Jan Wilkins, Doris Stephens, Winnie Stewart.

Debate and Forensic Club

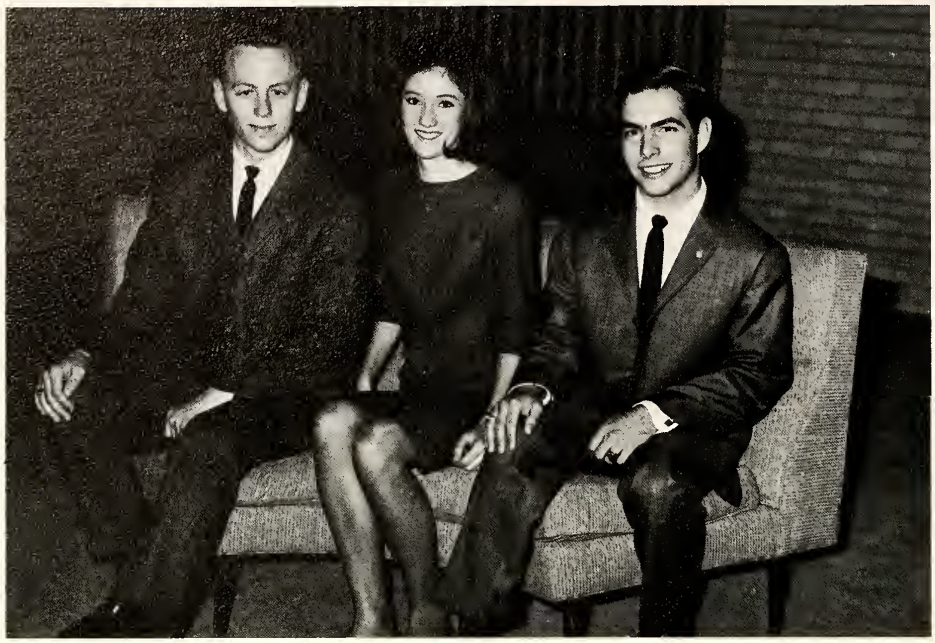

Mike Wilson, president; Becky Guinn, secretary; Ed Lumbley, vice president.

The Debate and Forensic Club was first established to promote analytical reasoning and intelligent interpretation of published material, improved speaking ability, social fellowship and school spirit.

The club is open to any student interested in participation in debate or other forensic activities.

This year the group represented SAC in intercollegiate activities at Texas Tech, Amarillo, and at Abilene Christian College.

FRONT ROW: Mike Wilson, Becky Guinn, Judy McCoy, Ed Lumbley. ROW 2: J. E. Bouligny, sponsor; Roy Howell; Mike McBride; Gerold Harper; W. K. Grasty, sponsor.

Speological Society

FRONT ROW: Jack Smith, secretary-treasurer; Eddie Glenn, president. ROW 2: James Ray, reparter; Rick Aaron, equipment chairman; David A. Waad, student council representative.

Membership into the Speological Society of San Angelo College is open to any student who is interested in the exploration of caves.

The group takes numerous trips to the various caves in the San Angelo area each year.

The San Angelo College Speological Society was host to the State Speological Convention held at the college in the spring.

FRONT ROW: Richard Morrison, Rick Aaran, Eddie Glenn, David Waad II. ROW 2: James Ray, Pat Cheatham, Charles Elliott, sponsor. ROW 3: Charles Kenner, spansor; Stanley Post; Weldan Champion; Jack Smith.

Golden Horns

Members of the Executive Council include: FRONT ROW: George Gilbert, president. ROW 2: Gary Coates, Marvin Moos. ROW 3: Roy Aldridge, Chris Ertresvaag, Roy Howell. ROW 4: Charley Carlton, III and Tim Moorman.

The Golden Horns of San Angelo College is a recently organized service club dedicated to the building of school spirit and to the backing of the San Angelo College Rams in all sports and academic endeavors.

Membership in the Golden Horns is open to anyone who is willing to work for the school and for the building of school spirit at San Angelo College.

Applications for membership in the club are processed by a ten member Executive Committee.

During the school term, the Golden Horns attend all college sporting events and may sponsor student buses to the various games.

FRONT ROW: Gary Coates, Charley Carlton III, Kay Denman, honorary member, Chris Ertresvaag, Marvin Moos. ROW 2: Tim Moorman, Ray Howell, Roger Richards, Ray Alderich, George Gilbert. ROW 3: Adrian Welsh, Eddy Glenn, Danny Crowder, Mike McBride, Clark Godwin. ROW 4: Dean Hormon Lowman, sponsor; Loyd Estes; Alan Pike; Ricky Aaron; Roy Leek; and Dean Billy Mac Jones, sponsor.

Circle K Club

Joe Lee McManus, president; Bill Simpson, vice-president; Cliff Watkins, Jr., secretary; Judson McCollum, treasurer.

A service organization, the Circle K Club is available to the college or to the community for any job which must be done.

Membership into the Circle K is open to any boy who wishes to render service to the college or community.

This year, the Circle K Club, among other services performed, donated five-hundred dollars to the San Angelo College library.

Also, the group was of aid to the community by soliciting funds for the March of Dimes and the Heart Fund.

The motto of the organization is "We serve."

FRONT ROW: Raymond E. Anderson; Lawrence Votto; Linda Phelps, sweetheart; Joe Lee McManus; Gary L. Owens; Alberto Garcia. ROW 2: Rick Huckabee; Dewayne Thacker; Donald McCollum; Mike Wilson; Mike Webb; Ed Lumbley; Arnold Drake, sponsor. ROW 3: Harold Hodapp, John Caikin, Judson McCollum, Don M. Owens, Bill Simpson, and James Hill.

College Choir

FRONT ROW: Kathy Crownover, Beth Winfield, Alice Rodriquez, Canny Elliott, Christine Monroe, Eugene Lawrence, Jean Willman, Susan Huitt, Tomasine Hunt, Nancy Taylor. ROW 2: Kay Phillips, Gail McDaniel, Betsy Gipson, Jackie Couch, Linda Koller, Alberto Garcia, Floyd Wall, Wilma Bessire, Sharon Eckerman, Sandra Bayres, Yolanda Moya. ROW 3: Janette Gray, Martha Morales, Sally Hale, Susie Schmidt, Raymond Higgins, Jim McFarland, Terry Lowe, Carolyn Brookshire, Sylvia San Roman, Linda Phelps, Shirley Ayres, Nancy Spivey. ROW 4: Janette McGarvey, Fay Bayres, Kay Watson, Cannie Gross, Robert Williams, Mike McBride, Larry Ray, Joe Lee McManus, Judy Pluemer, Pauline Sudnick, Janie Gilliam. ROW 5: Dorothy Henry, Jan Pridemore, Oneal Westbrook, Buddy Winfield, Chester Payne, Rod Blaydes, Charles Hurley, Frank Grounds, Joe Ash, Nellie Christian, Gayle Adams, Pat Osterheld, and accompanist, Terry Lowe.

ELDON BLACK
Choir Director

Membership in the college choir is open to anyone who is interested in group singing. No previous training or experience in ensemble singing is required for admission into the group.

Under the direction of Eldon Black, the choir participates in numerous activities during the school year, including singing for the San Angelo College Christmas program held each year.

Also, the choir presents special spring concerts, and the group sings for clubs and other organizations.

Ramhorn Band

FRONT ROW: Pauline Sudnick, Patricia Perkins, Johnny Stigler, Betty Reagor, Jim Edwards, Roger Curnock, Sandra Muse, and Robert McBroom. ROW 2: James Briggs, Susan King, Sherry Stewart, Marvin Green, Jerry Don King, David Clark, Gail Grimes, Jack Edwards, Jean Briggs, and Rebecca Beaty. ROW 3: Robert Bullock, Charles Gist, Brenda Walker, Frank Markwood, Bobby Blaylock, Kye Miller, Linda Snow, Kelly Mims, Frank Grounds, Tony Olsen, Eugene Ward, Raymond Higgins, and Ronald Rathbun, band director. ROW 4: Douglas Ritchie, Jeanie George, Gary Murphy, Ronald Reed, Doyle Oliver, and Terry Lowe.

Members of the Dixie Cats from the left include: Pauline Sudnick, Gary Murphy, James Briggs, Ronald Rathbun, director; Charles Gist, Ronald Reed, Donald Keeney and Jeanie George.

The Ramhorn band, under the direction of James Ronald Rathbun, is an important unit of the student activity program.

Membership is open to any student who has an interest in band. Members receive instruction in all of the most important phases of band work.

The Dixie Cats are members of the Ramhorn band who perform at all of the home basketball games and for many other college events.

All members of the Ramhorn band may try out and may be admitted into this group.

ACKNOWLEDGMENTS

Board of Trustees

Mr. Porter Wyatt Henderson, Sr.

Lloyd Witter

Allen Johnson

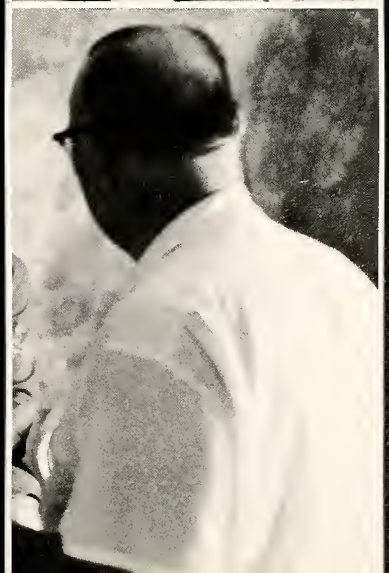

Board of Trustees

Members from the left include: Jean Johnson, R. O. Sheffield, Dr. R. M. Cavness, president of San Angelo College, William D. Taylor, Clarence Terrill, and R. R. Lowrance. Not pictured are Bob Sharp and Loy Gandy.

The voters of Tom Green County, April 21, 1945, created a new Tom Green County Junior College District, and elected the first Board of Trustees.

For the past nineteen years, the college has operated under this board. The Trustees meet monthly with SAC administrators, President R. M. Cavness and D. N. Peterson, business manager, to formulate general college policy.

In January, William D. Taylor was elected president of the Board replacing Porter Wyatt Henderson, who died December 26.

Taylor formerly served as vice-president.

Replacing Taylor as vice-president is Clarence Terrill. R. R. Lowrance fills the seat vacated by Terrill.

WILLIAM D. TAYLOR
President of the Board

A TRIBUTE

Blurring the joyous Yuletide season for all associated with San Angelo College was the death of board president Porter Wyatt Henderson, Sr.

Mr. Henderson, 63, served as college trustee for 20 years and was president of the group most of that time.

With the passing of this outstanding man has gone a life of unending concern for others, particularly for youth.

Mr. Henderson, active in all phases of San Angelo College management, was especially influential in achieving four-year status for the school. He had helped in the naming of committees in the effort.

San Angelo College will miss Mr. Henderson's guiding hand, for he had helped shape the school as one of the leading scholastic institutions.

—Ram Page Staff

Photographers

Allen R. Johnson
Photographer

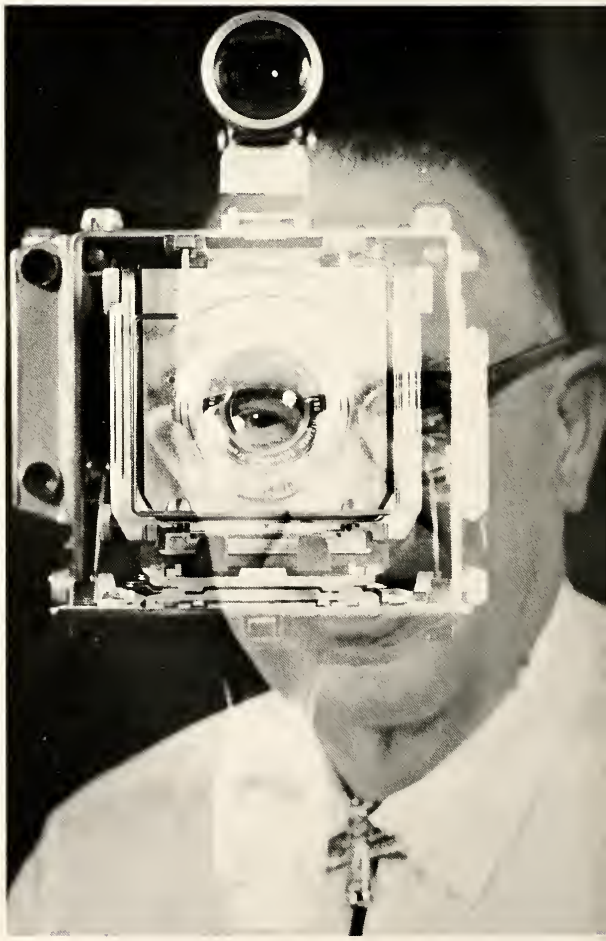

Lloyd Witter
Creative Photographer

Wallace Studios
Class Portraits

Livestock Judging Team

FRONT ROW: Richard Thomason, Bill Barrett, John Merck, and Marvin Green. ROW 2: Richard Waites, Jerry Wash, Odell Renfro, and Clayton McCown.

SAM HOUSTON STATE COLLEGE
LIVESTOCK JUDGING CONTEST
February 19, 1965

Team Results

Tarleton State. Col.	*1st*	*Score*	*1716*
SAC Team #1	*2nd*		*1706*
SAC Team #2	*3rd*		*1702*
SAC Team #1	*1st*	*High Judging*	*358*
Marvin Green	*2nd*	*Cattle Judging*	*619*
Richard Waites			
Jerry Wash	*3rd*	*Sheep Judging*	*523*
SAC Team #2	*1st*	*Sheep Judging*	*540*
Clayton McCowan	*3rd*	*Hog Judging*	*340*
Bill Barrett			
John Merck	*3rd*	*Quarter Horse Judging*	*221*

Individual Results

High Point Individual — Clayton McCowan — 597
High Point Sheep Judging—Clayton McCowan — 187
High Point Hog Judging — Marvin Green — 133
High Point Cattle Judging — Richard Waites — 221

Honor Roll, Fall 1964

A record of 119 students were included on the Dean's Honor Roll for the 1964 fall semester. Last fall's honor students numbered 81. Fall term honor students are Gayle Adams, Ken Allison, Shirley Ayers, Marsha Bainter, Linda Barnhart, Hamp Beesley, Loleta Blalock, Linda Clair Brim, John Calkin, Joyce Carter, Kitty Chapman, Ronald Douglas Colburn, Brenda LaJoyce Collins, Linda Fay Corbell.

Others include Eddie Coronado, Michele Coyan, Mary Michaeleen Coyle, Nancy Louise Danielson, E. C. Dooley, Rebecca Durham, Lynn Eddy, Gary Eisenbach, Santos Colderon Elizondo, Robert Ellington, Laura Elms.

Additional honor students are Betty Eschberger, Pam Eubanks, Alan Lucius Evans, Betty June Freeland, David Glass, Bobbie Goodwin, Tommy Gramly, Clay Grimes, Joseph Guillemette, Sally Hale, James Hall, Guy Louis Hargrave, Jo Linda Hartsfield, George Hazel, Joyce Hearn, Raymond Higgins, Joan Hood, Carol Howlett, Rudy Jaques.

More students making the honor list are Eva Gay Jarrett, Justine Johnson, Lucille Johnson, Ann Johnson, LaJan Kiker, Pam Kilpatrick, Anna Kinsey, Michael Frederick Langohr, Judy Lawrence, Jerry Lee, Paul Louis Lively, Mike McBride, Robert McBroom, Roy McCleery, Jode McClung, Charles Alan McGill, Joe McManus, Karen Mackin, Johnny Martinez, Alan Matejowsky, Melba Mauldin, Sue Moore, Karen Moore, Doris Dawn Morehead, Nancy Morris, Harlan Ray Mosley, Sandra Ellen Muse, David Parsons.

Others include Richard Pearce, Patricia Jean Perkins, Jerri Peterson, Frank Ramirez, Jim Ratcliff, Jolene Rauterkus, Lotte Renee Reams, Jane Ann Redfield, Terry Lee Richmond, Travis Dwayne Ripple, Linda Rose, Alma Sanchez, Ruben Sanchez, Carl Sanger, Rosemary Schinkel, Stanley Schlueter, Billie Schneider, Barbara Scott, Sherry Scott, Donna Kay Sharp, Helen Skyer, Carolyn Ann Smee, W. C. Smith, Wayne Randolph Smith, Linda Snow, Charles Spieker, Patricia Stasey, Sherry Diane Stewart.

Among other students on the Dean's Honor Roll for the fall 1964 semester are Richard Stout, Janis Street, Sharon Kay Thiers, John Thomas, Jim Truelove, Pam Turley, Earlayne Untiedt, Carole Jeanne Wagaman, Dwain Walker, Walter Anthony Waller, Mary Virginia Ward, Mary Beth Warner, Ruby Wilde, Ginger Wilhite, Thomas Leston Wilson, Mike Wilson, David Wood, Rebecca Ellen Wood and Marsha Woodlin.

ADVERTISERS

Rambouillet

Extends

Thanks to

SAC Backers

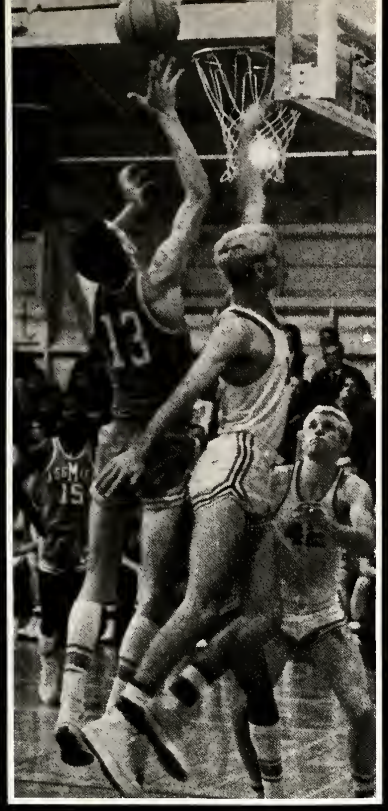

Autograph Space

Contributed by

M. D. Bryant

MAKERS OF Pre-finished
ARCHITECTURAL
FURNITURE
AND
INTERIORS

TRENSTYLE

2816 NORTH RANDOLPH — SAN ANGELO, TEXAS

DIVISION OF
TERRILL
Manufacturing Company

See the
Friendly Folks
at
MUSTANG
CHEVROLET CORP.
for the
best deal
on a new
Chevy

Mustang
CHEVROLET

EAST BEAUREGARD AT MAIN

TEXAS STATE BANK

SAN ANGELO, TEXAS

2201 Sherwood Way

"A FULL CIRCLE OF SERVICES"

Member F. D. I. C.

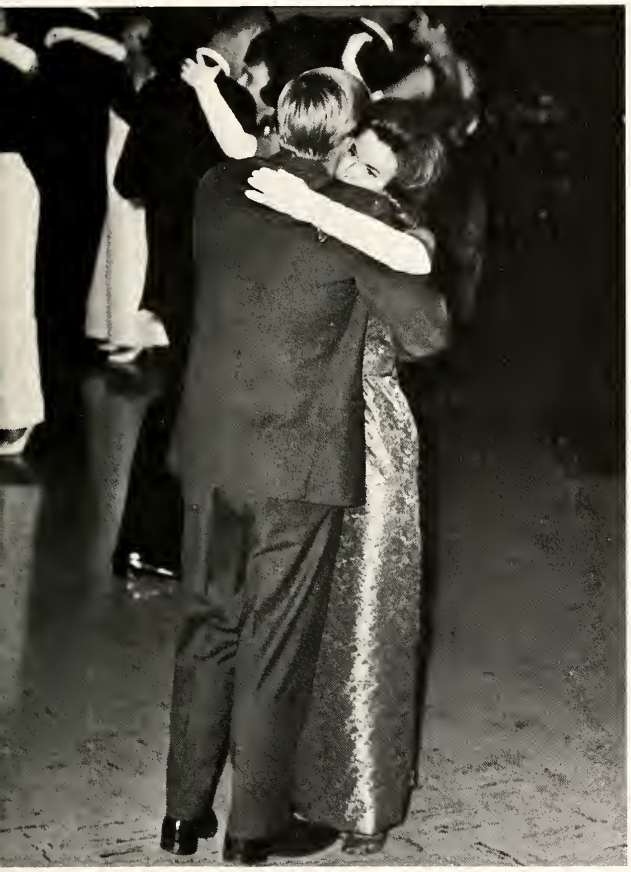

JIM BROYLES' ENCO

Service Station

Near the College

2302 W. Ave. N

PHONE 949-5411

SAMUELS HARDWARE

2724 N. Chadbourne

Phone 653-3092

"The Hardware Store of North San Angelo"

CONGRATULATIONS STUDENTS!

PENNEY'S

ALWAYS FIRST QUALITY!

For Your Entire Clothing Needs

SAVE EVERYDAY GEORGE'S WAY

GEORGE'S DRIVE-IN GRO. - MKT.

ICE - MEATS - GRO.

1800 S. Chadbourne San Angelo

HIGHEST QUALITY ★ LOWER PRICES

BEST BURGER NO.1

1206 N. Chadbourne 653-4616

BEST BURGER NO. 2

1325 S. Oakes 655-9775

DAIRY GOLD

1202 N. Chadbourne 653-4616

BEST BURGER NO. 3

2101 Sherwood Way 949-7277

BEST BURGER NO. 4

1504 Pulliam 653-4913

"Service, Quality, And Satisfaction" Is Our Motto

Sammons Sporting Goods

FISHING TACKLE—HUNTING SUPPLIES—ATHLETIC EQUIPMENT

"YOUR FUN IS OUR BUSINESS"

PHONE 653-3391 15 WEST TWOHIG

SAN ANGELO, TEXAS

STOVALL BOOHER RADIATOR

SALES AND SERVICE

Concho and Oakes

SAN ANGELO, TEXAS

Phone 653-5948

HATATORIUM

L. W. Busker
Makers of the "Angelo" Hat
Hat Cleaning and Ranch Wear
HATS, BOOTS, SHIRTS, PANTS, ACCESS

12 W. Harris Ph. 655-6419

San Angelo, Texas

First Savings & Loan Association

SAN ANGELO • 105 W. BEAUREGARD BALLINGER • 803 HUTCHINS

"Where you save does make a difference"

MAURICE SHOP

Your Ladies Shop
of West Texas

2110 West Beauregard Phone 949-3727

BASS-JARMON FORD INC.

New and Used Cars

136 West Twohig Dial 655-3161

San Angelo, Texas

"West Texas Tradinest Ford Dealer"

Well Educated
People ALWAYS
Read a Good Daily
Newspaper

"IN WEST TEXAS 50,000 FAMILIES"
PREFER THE—

SAN ANGELO STANDARD-TIMES

Morning • Evening • Sunday • Weekly

SAN ANGELO ALLIED FLORISTS ASSOCIATION

member of FTD

FRIENDLY FLOWERS
1119 S. Oakes

ROACH-BUTTS FLORAL
1819 Freeland

GLODT FLOWERS
1961 W. Beauregard

HENRY'S FLOWERS
120 E. Harris

RIDGWAY FLORISTS
20 S. Irving

Say It Here With Flowery Words—

CENTRAL NATIONAL BANK
OF SAN ANGELO, TEXAS

SAN ANGELO'S ACTION BANK

MEMBER FEDERAL RESERVE SYSTEM AND FEDERAL DEPOSIT INSURANCE CORPORATION

Direct Diamond Importers

Heart Lock Diamond Rings
Mido and Rivera Watches
Exclusively at NATHAN'S

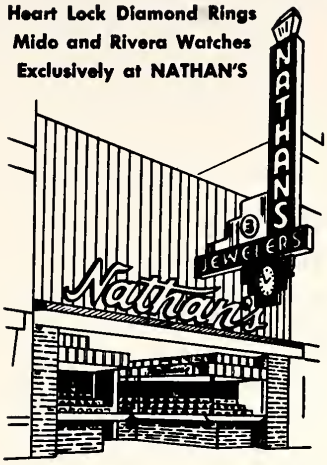

OUR 35TH ANNIVERSARY YEAR
SERVING WEST TEXAS

The Store That 35 Years
Customer Confidence Built

202 So. Chadbourne • San Angelo, Texas

CLEVELAND MOTORS

CHRYSLER
Featuring the full-size
NEWPORT

25 E. Twohig **655-6971**

SHELTON DRUG

George Shelton
San Angelo, Texas

2210 Sherwood Way **Dial 949-3761**

smart girls' best friend

Barnes & Co.

29 West Beauregard

You're always welcome at the San Angelo National Bank

SAC coed Mitzi Davis is opening a new account at the friendly San Angelo National Bank.

Whether making a deposit or withdrawal, SAC students know they will always receive a friendly greeting and that their patronage is appreciated.

"Progressing with San Angelo"

SAN ANGELO NATIONAL BANK

MEMBER FEDERAL DEPOSIT INSURANCE CORP.

A Complete Shop

For Smart Westerners!

M. L. LEDDY & SONS
SADDLE & BOOT SHOP
SAN ANGELO, TEXAS

It's M. L. Leddy & Sons

For leather . . . any kind . . . Everytime!
School Notebooks—Billfolds—Riding Equipment

Belts Purses Novelties

Up to the Minute Hair Styling
by Modern Hair Stylists

RICCI'S BEAUTY CENTER

in K mart Plaza
Shopping Center

San Angelo, Texas

(WIGS AND WIGLETS OUR SPECIALTY)

UNION BUS CENTER of San Angelo Inc.

Passenger and Bus Express Service
And Charter Service Everywhere

Call 655-4159

UNDERWOOD CHEMICAL CO.

1118 W. Beauregard Phone 655-4284

DISINFECTANTS — INSECTICIDES — SOAPS

CLEANERS — WAXES — JANITOR SUPPLIES

To The Students of
SAN ANGELO COLLEGE . . .

Our sincere appreciation for the privilege given us in making the photographs contained in this book.

Wallace Studios

"MAKERS OF FINE PORTRAITS"

SAN ANGELO, TEXAS

G. T. TRUSLER

P. O. BOX 529

CACTUS OIL COMPANY

COL-TEX GASOLINE

AMALIE PENNSYLVANIA AND COSDEN MOTOR OILS AND GREASES

DIAL 653-1497

SAN ANGELO, TEXAS

Best Wishes
For a
Successful
Future

GANDY'S

Fine Dairy Products

"TEXAS' Largest Independent Dairy"

WHEN YOU NEED HELP, COUNT ON US!

Helping you find the furniture you want and need, at the price you have in mind, is the one reason we are in business. A courteous sales staff and an accredited decorator are on hand to help you with your home-furnishings questions. We invite you to talk with us about a complete plan, have what you want, pay as you go. We also specialize in custom draperies, wallpaper and upholstery. Come in and visit us soon!

BUDGET TERMS FREE DELIVERY

Robert Massie Co.

DECORATORS — HOME FURNISHERS

12-14 E. Twohig Telephone 655-6721

San Angelo, Texas

CLATTERBUCK CLEANERS - LAUNDRY

CITY WIDE PICKUP AND DELIVERY SERVICE — DIAL 653-6873

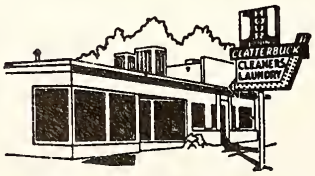

606 CADDO - PHONE 653-6673

2314 W. AVENUE N — PHONE 949-4363

PHONE 653-4840
GLENMORE SHOPPING CENTER

ONE BLOCK FROM COLLEGE

I'm Reddy Kilowatt, and I live the best kind of life of all! My life is good because I'm always welcome . . . wherever I go. That's because all I know how to do is help people do things. Like make ice cream. Or run the vacuum cleaner. And light a city. I go to work for you at the flick of a finger on a switch. I'm your personal genie, and I like my work!

West Texas Utilities Company
an investor owned company

CALDWELL-KEYES PAINT AND GLASS COMPANY

Headquarters
for
Artist Supplies
Picture Framing
Oil-Caseins
Water Color

PAUL HUDMAN DRUG STORE

Harold Gerhardt, Owner

202 N. Main 655-6961

"It's a pleasure to serve you"

COMPLIMENTS OF:

707 Fisher Bldg., Detroit 2, Michigan. Phone: TR 5-9070.

PROPHET CO. *THE GOOD FOOD SERVICE*

The Most Respected Name in Food Service

QUALITY PRINTING

MULTI-COLOR LITHOGRAPHING

RUBBER STAMPS — OFFICE SUPPLIES

655-5454

TAYLOR PRINTING CO.

"SINCE 1938"

109 N. CHADBOURNE

Luby's

LUBY'S CAFETERIA

now serving you with
TWO CONVENIENT LOCATIONS

DOWNTOWN
Closed on Sunday

VILLAGE
Closed on Monday

"Broiled over real charcoal"

HAMBURGER

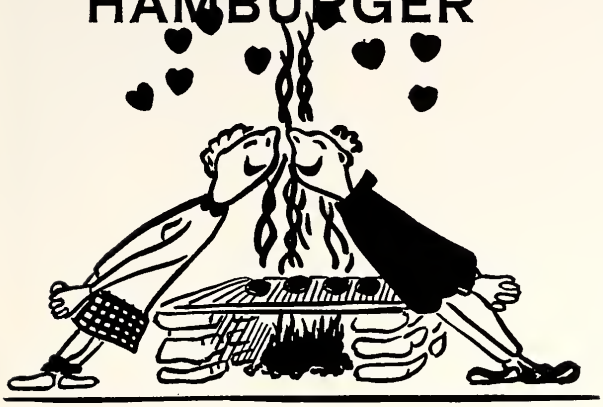

THE

CHARCOAL HOUSE

Phone 949-6666 2800 Sherwood Way

HORSESHOE
WESTERN STORE

Everything for the horse and horseman

3205 N. Chadbourne Phone 653-3044

DAIRY QUEEN

No. 1 2463 Sherwood Way
Phone 949-2020

No. 2 3401 N. Chad.
Phone 653-6018

Where the Rams are always Welcome

sherwood lanes

24 New Brunswick Lanes
For Reservations Dial 949-5500

2725 Sherwood Way
San Angelo, Texas

PLENTY OF FREE PARKING SPACE

Completely Air Conditioned
By Refrigeration

FINE FOOD AT OUR MODERN SNACK BAR

Autographs Courtesy of

Hemphill-Wells

Two locations for your shopping convenience
Downtown and Village Shopping Center

WEST SUPPLY COMPANY

2 So. Chadbourne

Phone 655-6363

SAN ANGELO, TEXAS

WEST SIDE NATIONAL BANK

OF SAN ANGELO, TEXAS

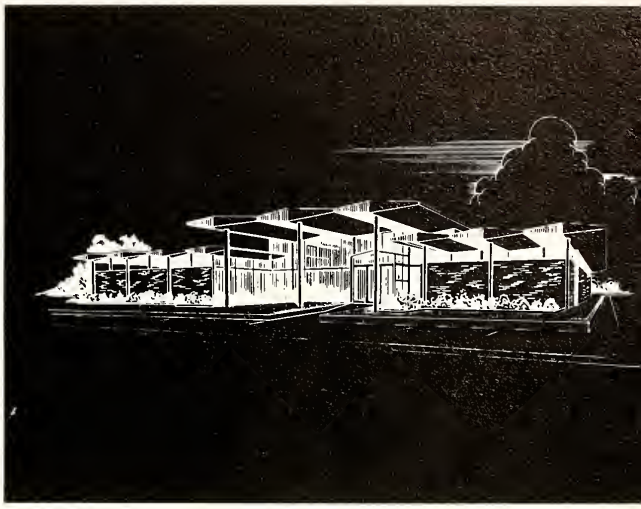

"San Angelo's Bank of Progress"

2909 Sherwood Way

Member F.D.I.C.

ANGELO SPORTING GOODS

featuring

ALL FAMOUS NAMES IN SPORTING GOODS

We're Always Happy to See you

In the VILLAGE SHOPPING CENTER

"The Store of Professional Service"

Phone 949-4694

TRIMBLE-BALDRIDGE TRAVEL SERVICE

MEMBER AMERICAN SOCIETY OF TRAVEL AGENTS, INC.

523 West Beauregard

Phone 653-6875

P.O. Box 1583

San Angelo, Texas

Airline, Steamship, & Rail
All-Expense Reservations

Aileen B. Trimble
Clancy Baldridge

ALLISON Jewelry

The Village

Fine Watch Repairing and Engraving
Gold and Sterling Charms and Bracelets

JOHN ARMSTRONG, PRESIDENT

ARMSTRONG BROS. LUMBER COMPANY

DEALERS IN BUILDING MATERIALS

SAN ANGELO, TEXAS

LUMBER YARDS AT:
801 S. OAKES (MAIN YARD)
ALSO
EDEN, TEXAS

GENERAL OFFICES
801 S. OAKES
655-5611

SCHUCH Motor Co

G W

310 W. Beauregard 653-2301
"Your Studebaker—Pontiac Dealer"

COMPLIMENTS

OF

SCHUCH
MOTOR CO., INC.

Your Dealer
in
Pontiacs

"Your Dealer in Pontiac"

BALDWIN PIANOS AND ORGANS

— At —

McMILLAN MUSIC STORE

Sheet Music — Band Instruments

14 E. Harris Phone 653-6129

"Let All Grow With San Angelo College"

BILL RAGSDALE INC.

SAFETY 1st

901 Hutchins Ave.
BALLINGER, TEXAS
Phone 3561

U.S. ROYAL TIRES

GENERAL OFFICE
Chadbourne At Harris
SAN ANGELO, TEXAS
Phone 655-4254

SAFETY 1st

7th and Oak
ABILENE, TEXAS
Phone OR 3-2537

Compliments of:

Holiday Cleaners
1 Hour Dry Cleaning • 3 Hour Shirt Laundry
2009 WEST HARRIS

&

One Hour
"MARTINIZING"
1829 Freeland

SAN ANGELO'S LEADING
DRY CLEANERS

"Featuring One Day Shirt Service"

Owned and Operated by Al Herrington

CAL-COTE
PAINT MFG. COMPANY

408 South Oakes Phone 655-8381

Congratulations

HOLLYWOOD STYLE SHOPPE

TWO LOCATIONS
TO SERVE YOU BETTER

112 S. Chadbourne
653-6530

2006 W. Beauregard
949-3585

HOLCOMBE-BLANTON

PRINT ANYTHING **PRINTERY** APPRECIATE EVERYTHING

MANUFACTURING STATIONERS
OFFICE OUTFITTERS

24-26 W. Beauregard Dial 655-4161

SAN ANGELO, TEXAS

KING MUSIC STORE

Steinway—Knabe—Wurlitzer—Everett Pianos

Musical Merchandise

Gibson and Fender Guitars

Complete Sheet Music Service

Conn-Leblanc Band Instruments

13 E. Twohig **Phone 655-7381**

COMPLETE INSTRUMENT REPAIR SERVICE

Books of All Publishers

ANGELUS BOOKSHOP

Balcony ——— Hemphill Wells Co. Downtown

Stroman Abstract and Title Company
123 SOUTH IRVING STREET

Jack Owen, Mgr.

Dial 655-5558
San Angelo, Texas

Randall Motors
Oldsmobile Cadillac
218 SOUTH OAKES
SAN ANGELO, TEXAS

NELL'S BEAUTY SHOP
Operated by Nell Upton
Specialized in
body permanent waves
collegiate hair styles
San Angelo
202 E. 40 St. Texas Phone 653-8213

SUNSHINE GROCERY
"The Friendly Store"
Phone 655-4531 29th and North Chad.
"WELCOME COLLEGE STUDENTS"

DEL-TEX
NUT
COMPANY
515 Caddo - 653-6797

Operations

Archer, Cass L. 19,189

Batjer, Mrs. Eleanor 31
Black, Eldon U. 19,44,187,208
Blissett, Marlan 19
Bludwarth, Rev. C. E. 19,67
Bludworth, Dr. Rosa 20,66,96
Bouligny, J. E. 20,204
Brennan, Miss Ann 32
Bumgardner, Max A. 20,26,104,105
Byrns, Col. Robert E. 20

Carden, Lt. Lance 31
Casey, Glenn L. 20,186
Cauthen, Dr. Ollie S. 18,55,193,198
Cavness, Dr. R. M. 17,19,44,49,65,66,70,71, 212
Chatman, John 33
Clatterbuck, Bob 104
Click, Mrs. Evelyn 31
Connor, Dr. Seymour 20
Conaly, Walle M. 21
Cothran, Russell K. 31
Cox, Miss Ruby 18,98

Day, Arthur M., Jr. 31
Davis, Mrs. Blanche 21,182
Davis, J. D. 21
Dooley, Roscoe B. 21,199
Dorsey, Oscar L. 21,22,193
Drach, Miss Mildred A. 22
Drake, Arnold B. 32,207
Drake, Mrs. Marcia 31

Earnest, Miss Kathleen 32
Elliott, Charles P. 22,205

Feynn, J. Robert 22
Flores, Mrs. Adela 33
Flores, Vetal 23
Fraser, Dr. Lewis E. 23,200,201
Fuentes, Mrs. Elodia 33

Gabriel, Joe R. 23,190
Gage, Mrs. Adele 23,201
Gage, Mrs. Elvia G. 33
Gaines, Menford Joseph 23,186

Galey, Charlie H. 33
George, Philip M. 23,49,114
Gonzales, Antonio 33
Grasty, William K. 24,187,204
Gray, Mark 33
Griffin, Dr. Warren L. 18,44

Hahn, Mrs. Suzanne 32
Hale, Bill 32
Harrington, Dr. Jack 24,185
Harrington, Dr. Richard 24
Heddins, Mrs. Tincie 24,184
Hendrix, Paul 33
Henry, Mrs. Imogene 24,182
Hill, George L. 24
Hillyer, Miss Ruth 31
Hogg, Mrs. Maurine 32
Holland, Mrs. Mary B. 25,98,197
Horne, Paul K. 25,104,129,192

Irwin, Don E. 25,187
Irwin, Mrs. Marjorie 25

Johnson, George 33
Johnson, Mrs. Jean 31
Jones, Dr. Billy Mac 18,44,49,99,206

Kelly, Miss Dora Mae 26,98,194
Kenner, Charles 26,205
Knight, Miss Frances 32
Koon, Edgar 33

Lambert, Dr. Roger 26
Laxson, Homer 27
Lee, Joe Bill 27
Lomax, Miss Mary H. 27,202,203
Lowman, Dr. Harmon 16,44,206

McGee, Mrs. John 32
Mathews, Reed W. 27
Matthews, Jerry 27
Miller, Jon 27
Miller, R. V., Jr. 31
Moore, Mrs. Faye 33
Moore, Sidney 33
Morrow, Mrs. Violet 32

Moser, Miss Challes 28

Noelke, Walter 31
Nuncio, Mrs. Mary 33

Pace, Mrs. Allena 28,62,183
Parra, Mrs. Eloise 33
Patterson, James Allen 28
Perkins, Howard 31
Peterson, D. N. 18
Price, Mrs. Loree 32
Pursley, Philip 31
Pye, Dr. Jewell G. 28,203

Rathbun, James Ronald 29,44,209
Reeder, Mrs. Marjorie 29
Reiskis, Anthony Paul 31
Rieck, Floyd O. 32
Rieck, Mrs. Shirley 32
Rogers, Col. Harold 29,189

Sanderford, Mrs. Alvenia 31
Sanchez, Mrs. Elizabeth 33
Scott, Mrs. Virginia 32,70
Shaddix, John W. 29
Smith, Bernell 33
Smith, Dewey 33
Smith, J. Russell 29,185
Snyder, Mrs. Artha Jean 30
Steger, Mrs. Myrl 32
Stevenson, Sid B. 18,99,191

Tarter, Delbert G. 30
Turner, R. M. 31
Turner, Wade 30,104,126

Voss, Erwin 33

Ward, Mrs. Marie B. 30
Wells, Mrs. Maxine 30,37,67,188
Westbrook, David 32
Windsor, Prentiss C. 30
Word, Mrs. Shirley 32
Wyatt, Mrs. Minnie 32

Yeats, Dr. Helen 31
Yount, James Dan 31

Students

Aaron, John Richard 132,205,206
Abbot, Walter Lewis, Jr. 150,190
Abbott, Guy Leon 150
Ables, Sandra Kay 132
Adams, Don Stacy 150
Adams, Gayle Ellen 150,194,208,215
Adams, Kenneth Dwayne 150
Adams, Nona Latrell 150
Adams, Peter Lee 132
Adams, Ranza David 150
Adams, Ray Lee 114,117,132
Adams, Sharon Clara 150
Afflerbach, Dina Lu 132,197
Aldridge, Norman Ray 150,206
Alexander, John Gregory 132
Alexander, Leonard Wayne 150
Aley, Jesse Walter 150,198,199
Allen, Courtenay Lou 150
Allen, Robert Roy 150
Allison, Gilbert Curtis 150
Allison, Robert Weldon 150
Allison, Ken Terry 150,215
Allred, Thomas Wilson 150
Almaguer, Jesus Jr. 150
Aly, Jaime Wilma 199
Anderson, Randolph Robert 104,150
Anderson, Raymond Earl 150,207
Andrews, Betty Jean 132
Arfsten, Allen Bryce 150,198,199,202
Armour, M. V. 132
Arnold, James Leonard 132,190,198
Ash, Joe 208
Ashley, Betty Ann 150
Attaway, Wesley Evan 150
Atwood, David Bennett 150
Auburg, David Earl 105,108,150

Awalt, Edwin Glynn 150
Ayers, Shirley Ann 132,189,208,215
Aylor, Kemper Vaughn 64,110,112,113,150

Baca, James Delano 150,126,128
Bachman, Bessie Shepard 132
Baggett, Linda Lou 150
Bagley, Jimmy Carroll 150
Bailey, Robert Thomas 151
Bainter, Marsha Ann 151,215
Baker, Bill Dean 132,193
Baker, Jerry Mack 151
Baker, Reta Sue 132
Baker, William Albert 151,191,193
Baldwin, Dorothy Marie 151
Baldwin, Jackie Darrel 151
Banks, David Keith 151
Banks, William Henry 151
Barfoot, Larry Walter 151
Barler, Alva Jean 151
Barnhart, Linda Elizabeth 151,197,215
Barr, Patricia Mae 151,193
Barrett, Billy Lofton, Jr. 151,198,199,215
Barron, Jesse Ramirez 151
Barton, Betty Jean 151
Bautista, Juanita 132
Baxter, Richard Wayne 126,128,151
Bayres, Ina Fay 151,208
Bayres, Sandra Delle 132,196,208
Baze, James M. 132
Beach, Joan Anna Marie 151
Beach, Rowley Joe 132,190
Bean, Samuel Dowell 126,128,151
Beard, James D. 151
Bearfield, Bobby Errol 151
Beasley, Joseph Patrick 132

Beaty, Nancy Rebecca 97,132,203,209
Beaver, Robyn Elaine 132,187
Beck, Larry Ray 151
Becker, Charles Albert 151
Beeman, Joseph Leo 151
Beeman, Judy Gale 97,151
Beesley, Wade Hampton 151,215
Belew, John Scott 151,198,199
Benge, Rachel Lynne 151
Bennett, Ronald Lynn 151
Bennett, Lillie Mae 151
Benson, George Robert 152
Benson, Loren William 64,132,190,198,199
Benson, Norma Lee 152
Benton, Ray Owen, Jr. 132
Berninger, Carolyn Ruth 152
Berre, Pete Linn 152
Bessire, Wilma Ann 69,132,195,208
Bilbrey, Jimmy Ray 152
Bingham, Sammye Louise 152
Bingham, Vernon Wayne 110,112,152
Bird, Leo Ray 152
Bivens, Gary Dean 129,152
Black, Gary Bryan 152
Blackburn, Charles William 95,152,191,193
Blackburn, M. C. 132
Blackburn, William Keaton 152
Blake, Richard W. 132
Blalock, Loleta 152
Blann, Jesse Ray 152
Blaydes, Raderick Derek 152,187,208
Blaylock, Bobby Rae 99,104,152,186,199,202, 209,215
Blocker, Oather James 152
Blythe, David Carroll 152
Boles, Michael Joe 152,200

Bollinger, Mary Elizabeth 132
Bamar, James Sparks 152
Baswell, Billy Mack 152
Bow, Thomas David 132
Bawers, David Floyd 132
Bawers, Vickie Ja 152
Bawman, Pat David 152
Bax, Gerald Frank 152
Bax, Kathryn Lee 66,90,99,132
Bayd, Jackie Hugh 152
Bradberry, Emmett Mike 132
Braden, Michael Harvey 152
Bradham, Rasalind Ann 152
Bradley, Lee Edward 133
Bradshaw, Jimmy Lauis 152
Brady, Betty Lou 133
Brashears, Janice Diane 152,183,184
Brasher, Jaseph Andrew 108,111,152
Brazell, Jeanne Lee 153
Bredemeyer, Babby Wayne 153
Brevard, David Brandan 153
Briggs, Elizabeth Jean 153,209
Briggs, James Fred Jr. 153,209
Brim, Linda Clair 153,185,215
Brooks, Janet Ellis 133,194
Brookshire, Caralyn Rae 153,208
Brown, Burl Carr 133
Brown, Daniel 133
Brown, Janice Rebecca 98,133,196
Brown, Jim 153
Brown, Jaan Louise 153
Brown, Michael Harlan 153
Brown, Nancy Ann 153
Brown, Paul F. 75,108,111,153
Brawne, Tex Arlin 111,153
Brawnlee, Mary Elizabeth 133,184,200
Bruce, Gardan C. 153
Bruckmiller, Ronald Frank 153,192
Brunsan, Jackie Ray 153
Bryant, Carolyn Sue 153
Bryant, Marshall Dale 153
Bubenik, Caral 195
Buchanan, Mary Ann 133
Bullock, Elbert Bryce 133
Bullock, Robert Lewis 153,209
Bullock, Lauise Cax 133
Bumgardner, John Philip 104,133
Bunch, James Ranald 153
Bunger, Judy 133
Burk, Barbara Lynn 133
Burlesan, Henry Bert 154
Burnham, Claytan Wayne 154
Burns, Gary 193
Burraw, Marian Jayce 133
Burrus, Babby Glen 133
Bursan, Jane Ann 154
Burton, Babbie Kay 39,154
Busenlehner, Richard Thamas 154
Bush, Sharan Anne 133
Butler, Beverly Elaine 133
Byrd, Danny Mack 154

Caballera, Maria Sanchez 133,182
Cajas, Jae Jr. 154
Caldwell, Frana May 154
Calkin, Jahn David 154,207,215
Callisan, Thomas Ray 154
Campbell, Thamas Bell 154
Camron, Wyman Ray 133
Cana, Lucille Bernice 154
Carlton, Charles Earnest 133,206
Carmack, Pat J. 154,205
Carpenter, Nancy Caralyn 134
Carr, Terry Alan 44,71,134,190
Carrall, Yvanne Chavers 134
Carter, Herman Maxwell Jr. 154,215
Carter, Jerri Delau 154
Carter, Jayce Faye 60,85,90,99,154,202
Carter, Stephen Dale 154
Carter, Tammy Cahen 154
Cartwright, Jack Thamas Jr. 134
Casbeer, Faye Linnise 154,186,201
Casey, Danny Glen 134
Cassles, Caral Elizabeth 134
Cate, James Richard, Jr. 134
Cates, Mary Angela 134
Chamberlain, Sylvia Ann 154,186
Chambliss, Diane Ostercamp 134
Champian, Tommie Weldan 154,205
Chance, Dana Mae 154
Chandler, Cynthia 154
Chandler, Jahn Staytan 134
Chapman, Kitty Frances 67,96,98,134,196,215
Chastain, Scotty Miltan 126,127,134
Cheatham, Daniel Pattersan 134,205
Childers, David Oscar 154
Childers, Jahn Franklin 154
Chitsey, Jerry Dale 154
Christenberry, Caral 154,186,198
Christian, Jae Charles 134
Christian, Nellie Catherine 154,208
Clark, David Michael 154,200,209
Clark, Dealares Aneta 154
Clark, Harry Glen 134
Clark, Jerry Dwayne 155
Clark, Larry Lay 134
Clark, Sandra Elaine 155,186
Cleveland, Marilyn Louise 155
Clevenger, Fred Lawrence 155
Cliftan, Barbara Jaan 134
Cline, Ranny M. 134
Coates, Gary Lee 41,101,134,188,206
Coats, Jahnny Lauis 155
Caffey, Robert Tyrrel 155
Caffman, Patricia Lauise 155
Caffman, Sandra Sue 155
Colburn, Ronald Dauglas 155,199,215
Cole, Ranald Lee 114,116,134
Caleman, Jae Lewis 134
Callie, Jae Lynn 155
Callier, Thomas Marshall J. 135
Callins, Brenda Lajoyce 155,215
Campton, Danna E. 135
Campton, Jahnny Lee 155
Camstack, William Rhys 155
Canger, Bettye Caralyn 155,203
Canner, Sidney Duane 155,193
Cannars, Michael Edward 155
Coaledge, Jan Dell 155,198
Caan, Peggy Ann 155
Cape, Danna Kaye 83,95,155
Carbell, Linda Faye 155,189,201,215
Cardell, Hershell 155
Cormier, Paul Thelbert 155
Cornelisan, Mary Ann 135
Coranada, Eddie 155,215
Cartese, Ja Lynn 101,135
Carzine, Larry Lynn 107,111,135
Cauch, Jacqueline Anne 155,208
Caurington, Jerry 135
Caward, Cheryl 189,198,202
Cox, David Bart 135
Cax, Jayce Ann 155
Cax, Robert Doyle 135
Coyan, Ellen Michele 135,215
Cayle, Mary Michaeleen 155,215
Cazby, Jesse Winston 155
Craig, Sue Ellen 135
Crawfard, Gene 109,155
Craams, James Earl 155
Crauch, Billy Ray 156
Crawder, Danny 156,206
Crawnaver, Catherine Sue 77,156,208
Crump, Carol Ann 156,201
Cruz, Eudelia Esquivel 156
Cruz, Maria 156
Cummings, Katherine Gale 156
Cunningham, Duaine William 156
Curnack, Rager 209
Current, Leland Dwight 156
Curry, Anthony Newby 135
Curry, Walter Tuck 156

Dalchau, Charles Russell 156
Daniel, Nancy Ja 156
Daniels, Betty Ruth 156
Daniels, Judy Mae 135
Danielsan, Nancy Lauise 156,215
Davee, Nancy La Vern 156
Davenpart, Frances Cardeli 156,183
Davies, Lennax Bradley 135
Davis, Carlla Lynn 156
Davis, Fla Beth 135
Davis, Martha Smith 156
Davis, Mitzi Ann 86,156,198,199
Day, Janny Mac 156
Deaver, Clara Beth 135,182
Debenpart, Bob 157
Decuir, Alex 126,127,128
Denman, Ralynda Kay 60,64,100,101,135, 185,187,201,206
Dennis, Mary Elizabeth 135
Derisa, Pamela Jeanne 157
Dickey, Mary Gwendalyn 157
Dierschke, Jayce Marie 135,192
Dillard, Robert Eugene 157
Dismuke, Sherry Kaye 99,157,184
Daggett, Ranald Neil 60,157,190
Daminque II 1
Danaldsan, Larry Edward 157
Daaley, Charlatte 157,183,185,193
Daaley, E. C. III 157,200,215
Dawney, Don L. 157
Dayal, Babby Dean 157
Dayal, Terry Neal 157
Drake, Martha Lee 135
Drickey, Carol Jean 157
Ducote, Charles Curry 135
Ducote, D'Ann 82,157
Duncan, Annette 86,135
Duncan, Barbara Susan 157
Dunlap, Radney L. 36,37,135
DuPant, Felicia Emily 64,74,77,94,97,99,135
DuPant, Jim 192
Durham, Rebecca Charlene 100,101,157,215

Eagle, James Carlisle 126,128,157
Eastling, Sandra Lee 135
Eckerman, Andrea 190
Eckerman, Sharan Lee 157,187,200,208
Eckert, Mary Ellen 135,203
Eddy, Linda Jay 60,67,76,90,96,100,101,135, 198,201,202,215
Edwards, Beulah Mae 157
Edwards, Neulan Jay 157,209
Eggemeyer, Babby J. 135
Eisenbach, Eddie L. 157
Eisenbach, Gary C. 135,215
Eisenbach, Larry Rick 135
Elizondaa, Santas Calderon 135,215
Ellingtan, Robert 215
Elliatt, Canny Rasa 208
Elliatt, Edde Gwynn 157
Elliatt, Robert Alvin 157
Elliatt, Willie Jr. 157
Ellis, Jean Marie 157
Ellis, Pallyanna 157
Elmare, Daris Elaine 157
Elms, Laura Lauise 39,99,157,185,200,215
Emfinger, Kenneth Lee 157
Engelke, Darathy Sue 157
Englehart, Patricia Ann 158
Ernst, Bab Lynn 136
Ertresvaag, Christapher 158,206
Eschberger, Betty Ann 67,96,136,183,191,215
Eschberger, Pamela Leigh 158
Eskew, Charles David 158
Esquivel, Richard 158
Estes, Julian Layd 1,37,38,136,188,206
Estes, Oscar Clyde 136
Eubanks, Pamela 158,190,195,215
Eustace, Larry Ward 158
Eustace, Sharan Ann 158
Evans, Alan Lucius 136,158,215
Everly, Claie Louise 158
Evridge, Frank Ingram 158
Ewing, Earline 158

Faith, Richard Harvey 158
Farmer, Archie Edwin Jr. 136
Farmer, Carrall Zane 158
Farris, Charles R. 158
Farrris, W. B. III 136
Feaster, Lana Kaye 158
Feist, Candyce Ja 136
Fergusan, Danny C. 158
Fergusan, Kenneth Garlan 136
Ferrill, Lawrence Russell 158
Fields, Jerry Max 136
Fikes, Marian Lauise 158,193
Fisher, Barbara Lynn 158
Fisher, Danzel Llayd 136
Fisher, Margaret Quinby 158
Flanagan, Van Kent 158
Flemmans, Charles Dean 158
Fore, Jahn Davis Jr. 158
Foreman, Ted A. 158
Foster, Jaseph Brantley 136
Fowler, Jahn Gray 136
Fax, Robert Lauis 136
Fox, Rager Alan 136
Franca, Pabla Ramirez 158,191,192
Franklin, Jackie Kay 158

Franz, Thomas Henry 158
Freeland, Betty June 158,215
Freemon, Vero Marcia 136
Frerich, Tony Carl 46,158
Frush, Michael Fred 113,136
Fuentes, Mary Rosie 159,182
Fulgham, James J. 159,202
Fuller, Frances Louise 136
Fuller, Lowell Dean 159,182

Gallant, Archie Malone 159
Garcia, Alberto 159,186,189,193,207,208
Garcia, Sal Jr. 159
Garnett, Eugenia 159,198
Garza, Graciela Cardenas 159
Garza, Santiago Almeda 159
Gentry, Gilbert Michael 159
George, Gary Warren 159,190,198,199
George, Leonard Wayne 113,136
George, Norma Jean 159,209
Gerber, Edward Francis 136,192
Geray, Gary Wayne 137
Gibbons, Mary Christine 137
Gibbs, Dannie Leroy 159
Gilbert, George 159,206
Gillelond, Ronald Eugene 159
Gillespie, Robert Wayne 159
Gilliam, Janie Ruth 159,208
Gillispie, Don Lynn 159
Gilly, Vaughn Boyd 159
Gilly, Victor Eugene 137
Gipson, Helen Elizabeth 137,187,208
Gipson, Ronald Durward 159
Gist, Charles Wayne 159,209
Glass, Jerome David 160,215
Glasscock, Janelle 160
Glenn, Eddie Frank 137,205,206
Glenn, Victor Clark 137
Godbold, Janet Lee 160,202
Godwin, John Clark 137,188,206
Goenne, Myra Jane 137
Goetz, Donald Lee 160
Goldberg, Aaron Stephen 137
Golightly, Gary Lester 108,137
Gomez, Oscar Castorena 160
Gonzalez, Adam 137,200
Goodwin, Bobbie Leigh 97,137,186,215
Gordon, Bettye Jean 160
Gordon, Jeffrey A. 129,160
Gore, Johnny Hilton 137
Gossett, Allen 190
Gove, Otis 36
Graham, Johns W. 137
Graham, Robert Eugene 160,198
Gramley, Bert Tommy 114,118,127,137,215
Granado, Freddie C. 76,160,198,199,200
Gray, Carrie Janette 137,208
Gray, David Butler 160
Gray, Jan Rosiland 160
Gray, Randall Paul 160
Green, Diana Gail 160
Green, John Mike 160
Green, Larry Neal 160
Green, Marvin Earl 160,199,209,215
Greenwood, James Allen 160
Griffin, Joan Dell 160,203
Grimes, Gail 209
Grimes, Harland Clay 160,215
Grace, Joyce Elaine 57,137,187
Gross, Connie Lee 160,186,208
Grounds, Frank Albert Jr. 137,208,209
Grounds, James Stephenson 137
Groves, Pamela Sue 137
Guillemette, Joseph R. L. 137,215
Guinn, Rebecca Ann 160,204
Guinn, Robert Kennet 109,160
Gulick, Gregory Mark 160
Gunn, Larry Phil 160
Guthrie, Elizabeth Ann 160,182,203
Gutierrez, Edna Dolores 160
Gutierrez, Mary E. 160

Haden, Janie Kathryn 137,190
Hadley, Roger Dickie 160,189
Hagelstein, Georgia Eleanor 137
Hagler, William Burl 160
Haines, Brenda Joyce 160
Haines, Clarice 161
Hale, Sally Glover 137,208,215
Halfmann, Daniel Bernard 161
Hall, Alvin 161,198
Hall, Don M. 137,190
Hall, James Allan 161,207,215
Hall, James Bernard Jr. 161
Hall, Norman Ricketts 137
Hamilton, Danny Eugene 161
Hamilton, Jan Allen 161
Haney, Tommy E. 137
Hanson, Ernie Ray 137
Hardeman, Mark Nicholas 161
Hardwick, Robert Leslie 161
Hardy, Reta Carol 137,182
Hardy, Robert Calvin 161
Hargrove, Guy Louis 137,215
Harless, Charles Lee 161
Harper, Gerald Lee 138,204
Harper, Melvin Louis 161
Harris, Mary E. 138
Harsch, Robert Charles 138
Hart, David Eaton 138
Hartman, Roy Alvin 138
Hatsfield, Jo Linda 161,215
Hasty, Johnny Allen Jr. 138
Hasty, Michael Sydney 138,182
Haydon, Christopher Gunn 161
Hayes, Phillip Brian 161
Haynes, Arnold Byron 161
Hazel, George Bryan 114,119,138,215
Head, Louise Virginia 161
Heard, Herbert Ross 161
Hearn, Joyce Ann 161,215
Hedden, Anna Pearl 138,184
Heiser, Bill Michael 106,111,161
Helmers, Mary Jean 161
Helmers, Sandra Jane 138
Helweg, Duane Ervin 161
Henderson, Helen 161
Henderson, John Lee 138
Henrichs, Billy Gary 138
Henry, Dorothy Ann 138,208
Hensley, Linda Kay 161
Hentschel, Wandalene 138
Hernandez, Adam G. 161
Hernandez, Erminio 161
Hernandez, Humberto 107,109,161
Herreman, David Truman 138
Herrington, Randall Wood 161
Hess, Kristine 161,183,197
Hetrick, Robert Howard Jr. 161
Higgins, Raymond 162,193,208,209,215
Higgins, Sara Autrey 162
Highsmith, Billy Bob 190
Hill, Albert Dewey 162
Hill, Deanna Marie 162
Hill, James 207
Hill, Sharon Rose 162
Hinsley, James Alvin 138
Hinton, Joe Kinney 162
Hobbs, Donald Keith 138
Hodapp, Harold George Jr. 162,207
Hodges, Carroll Grant 162
Hodges, M. Kathryn 162
Hogan, Kenneth Gayland 162
Hohmann, Mildred Hawkins 138
Holcomb, Richard Carlton 110,126,128,162
Holden, James Don 138
Holden, Michael Henry 162
Holder, Tommy Kirk 162
Holland, Randolph 162
Holmes, Kenneth Earl 138
Hood, Joan 138,194,215
Hoover, Patsy Lynn 162
Houghton, Lloyd Alton 162
Houston, Ronnie Lee 138
Houston, Jerry W. 162
Howard, Michael Allen 138
Howard, Paul Lynn 162
Howell, Raymond Clarence 37,40,41,91,99, 162,199,204,206
Howell, Teddy Woodrow 162
Howlett, Carol Linda 96,138,215
Huckabee, Roy Lee, Jr. 39,138,187,200,207
Huddleston, Beverly Ann 138
Hudson, Larry Weldon 105,110,138,186
Hughes, James Raymond 138
Huitt, Susan Lea 162,200,208
Hukel, Barbara Ann 162
Humphrey, Carolyn Louise 162
Humphreys, Gary Wayne 162,202
Hunt, Jerry Lee 162
Hunt, Tamasine 60,61,95,162,201,202,208
Hurley, Charles 208
Ingham, David Dudley 162
Inman, Mary Frances 97,162
Irvin, Terry 138
Ischy, David Eugene 162
Ivey, Billy Dick 138

Jackson, Larry Lynn 162
Jackson, Mack Joe 163
James, Jesse Jr. 64,163,199,202
Jameson, Bob Earl 163
Jameson, Ervin Ray 139
Jameson, Larry Fred 163
Janso, William John 163
Jaques, Rudy 139,184,192,215
Jordsanthut, Pranee 84,139,183
Jorrett, Eva Gay 163,215
Jellison, Gary Lee 114,119,139
Jenkins, Norman Ray 163
Johnson, Ann Tabor 139,215
Johnson, Harvey Wayne 64,74,77,114,120,139
Johnson, Janice 163,203
Johnson, Justine 163,183,203,215
Johnson, Lucille 67,96,139,215
Johnson, Sidney Truman 139
Johnston, Larry Geral 111,163
Jones, Bettie Louise 139
Jones, Clyde Lyndell 163
Jones, Delnora Green 139
Jones, Donny Dale 163
Jones, Gary Lee 163
Jones, Gary Luther 163
Jones, Huey Gene 139
Jones, Leornie 163
Jones, Mary Leigh 163
Jones, Russell King 139
Jones, Vivian 184,198
Jones, William Michael 163
Jordan, Gloria Donice 139,201
Jost, Jerry Wayne 163
Jungman, Lawrence William 163

Kahlig, Michael Edward 139,192
Keck, Royce Bearl 163
Keel, Walter Sampson 113,163
Keeney, Donald Clay 139,184,209
Kenley, John Stephen 139
Kenner, Timothy Mack 164
Ketchum, Carolyn Jean 164
Kieros, Mary Elizabeth 91,139,187,200
Kiesling, Eugene Elton 139
Kiker, Donnie Alton 164
Kiker, Lajon 164,182,196,215
Killion, Myrt Otis III 164
Kilpatrick, Pamela 98,139,194,200,215
Kimbrell, Donald Ross 126,128,164
Kimbro, Carolyn 139,195
King, Harry Duane 164
King, Jerry Don 164,209
King, Mildred Clara 164
King, Susan Marilyn 164,209
Kinney, Carolyn Inez 164,183
Kinsey, Anna Murphy 1,37,38,39,140,188, 196,215
Kinsey, William Bert 164
Kirby, Johnny Glenn 164
Kirby, Mae Elizabeth 164
Kirkham, Ed Dwayne 164
Kiser, Larry James 164
Kissko, Rick 140
Klein, Barbara Pauline 164
Klett, Jerald Wayne 164
Koehler, Mary Ann 36,41,164
Koller, Linda Ann 164,187,198,208
Koonce, Brenda Lyle 164,182
Krupala, John Emil 165
Kurtz, Bobby Leroy 165
Kuss, Donny Edgar 140,192

La Paille, John Reinhard 140
Lackey, Jerry Frank 37,140
Lambert, Teddy Lynn 165
Lane, Bryna Katz 140
Lane, Otis Neil 165
Langahr, Michael Frederick 165,215
Lavender, Gary Winn 165
Lavert, Cherie Vonne 83,140
Lawrence, Edwin Eugene 165,182,187,208
Lawrence, Judy Darlene 82,165,195,215
Leach, Paula Ruth 165
Lee, Chester Larry 109,140
Lee, David H. 165
Lee, Jack Donald 165

Lee, Jerry Allen 140,215
Lee, Judy Kathleen 165,186
Lee, William Dean 165
Leech, Linda Gayle 165,202
Leek, Walter Ray 165,206
Lehnert, Wilbert Eugene 165
Lehr, Sharon Ann 140,183
Leidecker, Virginia Bettis 165,191,202
Leifeste, Arthur Timothy 140
Lennox, Donna Barr 165,193,202,203
Lepley, Ja Ann 165
Leverett, Teresa Gaye 165,201
Leva, Barbara Ellen 165,182
Lightfoot, Jimmy Dan 106,112,165
Lindsey, David Lance 57,165,187
Lippe, Alfred William 165
Little, Gwendalyn Carrall 165
Little, Sharon Faye 165
Lively, Paul Louis 215
Livensparger, Richard Paul 165
Lloyd, William Bert 140
Lockett, Charles Donald 140
Long, Richard Ronnie 165
Long, Sandra Kaye 165,203
Loudamy, Larry Don 140
Love, Charles Walter 166
Lovelady, Truman Lean 140,188
Low, Danny Myers 140
Lowder, Phillip Louis 140
Lowe, John Allen 166
Lowe, Terry Clark 166,191,193,208,209
Lowery, Caralyn Sue 166
Loyd, Lee Edward 166,201
Lucas, Patricia Ann 166
Luker, Virginia Beth 140
Lumbley, Sidney Edwin 140,204,207
Lunz, Randall Leonard 166
Lusby, Larry Norman 68,126,128,166
Lyda, Ronald Eugene 140

McAnalley, Bill Herman 141
McBride, Cynthia Margaret 41,78,166,188,197
McBride, Michael Hanson 36,41,78,91,141,185, 188,204,206,208,215
McBroom, Robert Chism 166,209,215
McBurnett, Jerry Lee 166
McCallum, Paul John 166
McCarty, Linda Faye 166,183,184
McCasland, Don B. 166,188
McCasland, Homer Dewayne 166
McCleery, Roy Russell 141,215
McCleery, Stephen Lynn 166
McClellan, Judy Gail 166
McClung, Jack Edward 141
McClung, Rhonda Jade 64,75,95,99,166,201, 202,215
McCollum, Donald G. 166,207
McCollum, Leonard Judson 141,207
McCown, Clayton Shelby 141,215
McCoy, Judy Irene 166,204
McCoy, Sharon Ann 166
McCully, Bobby Ray 166,198,199
McCutchen, James Eugene 141
McDaniel, Betty Gail 166,182,208
McDaniel, Dennis Allen 166
McDaniel, Judy Mae 166
McDonald, Jerry Wayne 107,109,126,127,166
McElroy, Barbara Anne 166
McEwen, Harold G. 141
McFall, Rex Earl 141,187
McFarland, Marion James 141,198,202,208, 209
McGara, Bonnie Lassie 166
McGarvey, Jeanette Marie 166,183,184,198, 208
McGill, Charles Alan 166,215
McGinnis, Michael Clyde 167
McGuire, Tom Connally 141
McIntyre, Maudie Lou 167
McKinney, James Van 167
McKinney, Michael W. 167
McKnight, Billy Lane 167
McManus, Joe Lee 64,65,74,77,79,91,94,96, 99,129,141,192,207,208,215
McMillan, Sammy Davis 167
McMillan, William Charles 167
McMinn, Doreen 141
McNeely, Ted Evans 126,128,167
McBerry, Carla Sue 167
Mackey, Billie Jo 167
Mackin, Karen Sue 67,96,141,215

Malish, Kathlyn Marie 83,167,195,200
Mallay, Robert L. 167
Mann, Phillip Drew 167
Mann, Richard 167
Marks, Pamela Ann 141
Markwood, Frank Edward 141,209
Marsden, Thomas Dan 141
Marsh, Henry Don 141,190
Martin, Bobby Gene 167,202
Martin, Joe E. 141
Martin, Mary J. 141
Martin, Patricia June 141
Martinez, Frankie Augustin 141
Martinez, Johnny E. 141,215
Martinez, Leon Santiago 167
Mason, Calvin Lee 167
Mason, Cinderella 141,190,195
Mason, Donna A. 167
Matejowsky, Alan Bruce 66,67,92,96,141,189, 191,196,215
Matlock, Elsie Claire 141,193
Mauldin, Melba Rives 141,215
Mauricio, Lupe 167
May, Jeral Wright 167
Maynard, Robert Dale 167
Moya, Jerry Keith 141
Moyse, Frances Ann 167
Meador, David Machel 99,167
Meadows, Leaird Preston II 167
Meason, Robert Que Jr. 112,167,186
Medart, Thomas Jefferson 167
Mellos, Michael Jo 167,191
Menchaca, Rudy Galan 129,167
Menchaca, Sam Muelo 141
Menchaca, Steve 167
Merck, John Nelson Jr. 167,198,199,215
Middleton, Kenneth Edward 141
Middleton, Mary Louise 195
Mikulik, Barbara Jo 142,187,188,192
Miles, Sandra 142
Milford, Ronnie Lee 168
Miller, Arthur Burton Jr. 168
Miller, Kye Royden 168,209
Miller, Samford Walter Jr. 142
Millsap, Joe Dean 168
Milstead, Jonna Ferman 168
Mims, Kelly Bryan 168,209
Minor, Betty Sue 142
Minzenmayer, Dennis Edward 168
Miranda, Susana 168
Mitchell, Jacklyn 168
Mobley, Jimmy Michael 168
Mobley, Margaret Ann 142
Mohler, Floyd Braxton 168
Molsbee, Donald Wayne 168
Monroe, D. Christine 168,208
Montgomery, Charles Arthur 168
Moore, Barbara Sue 64,67,96,142,189,201, 202,215
Moore, Clifford Lane 142
Moore, Helen Glenna 142
Moore, Karen Sue 142,195,215
Moore, Thomas Owen Jr. 168
Moore, Thomas Sidney 168
Moorehead, Doris Dawn 142,215
Moorman, Timothy 206
Moos, Marvin David 142,189,191,206
Morales, Joe Louis Parra 168
Morales, Lorenzo LuJan 142
Morales, Martha Jacques 168,208
Morris, Iveylea Newman 142
Morris, John Eugene 142
Morris, Nancy Waldine 39,142,195,215
Morrison, Richard 187,205
Morton, Charles M. 114,115,116,168
Mosley, Harlan Ray 215
Moss, Helen Marie 142
Moya, Richard Estrada 114,120,168
Moya, Yolanda C. 169,200,208
Muehlbrad, Glenda Kay 169
Mumme, Teddy Howard 169
Munzinger, Jeanne 169
Murphy, Gary Eugene 169,209
Murphy, Green Wesley Jr. 142
Murphy, Sharon Kaye 169
Murphy, Victoria Patricia 169,201
Murr, Mary Jane 142
Murrah, Bertha Louise 169
Murray, Charles Robert 169
Murray, Emma Jane 169,183
Murray, Jack E. 169

Muse, Sandra Ellen 142,209,215
Myers, James Archie 169
Myers, Mark Edward 169

Napier, Toni Ann 169
Neel, Lynda Dianna 142
Neighbors, Jerry Dalton 169
Neighbors, Ronald Ellis 169
Neill, George Ivy 169
Newby, Ginger 142
Newman, Frances Elaine 169
Newman, Larry Joe 169
Newsom, William Dee 142
Nichols, Shirley Jean 169
Nicks, Milton Alfred 169
Nixon, Patricia Susan 97,169
Nixon, Steven R. 142
Nutt, Barbara Sue 169
Nutt, Carol Sue 169,190,202
Nutt, Holly June 82,99,169,201

Oates, Mary Evelyn 142
O'Bryant, Natha Lee 169
Ocker, James Anthony 142,192
Oden, Charles Ray 169
Oden, James Albert 142
Odstrcil, Stanley Albin 142
Oestreich, Linda Mae 169,198,201
O'Harrow, Ronnie Van 169
Oliver, Doyle Nelson 169,209
Olsen, James Toney 170,209
Osterheld, Patricia Jeann 198,208
Ott, Donald Ray 170
Otto, Robert Michael 170,186
Owens, Don Merrill 170,186,207
Owens, Foy Warden Jr. 170
Owens, Gary L. 207

Parker, James Forley 142
Parson, Fred A. 170
Parsons, David Stanley 142,215
Passow, Rodney 142
Patterson, Marge 143
Payne, Chester Wayne 170,208
Payne, Kathleen Annette 170
Pearce, Richard Wallace 114,121,143,215
Peel, Larry Gene 127,170
Pelzel, Ben G. 170
Pena, Santos Esquivel 170
Pence, Alton Dale 143,186
Pennington, Frankie Carl 170
Perez, Alfred 170
Perez, Anastacio III 170
Perez, Louis Avendana Jr. 143,191,192
Perkins, Lee Ann 143
Perkins, Patricia Jean 170,209,215
Perry, Claire Ann 39,170
Perry, George Allen 104,170,198
Perry, Ronald Dee 170
Peterson, Jerri Lynn 170,194,215
Petrick, David Vincent 170,198,199
Pfluger, Charles Lee 170
Pfluger, Kyan 170
Phelps, Linda Kay 68,87,170,195,207,208
Phillips, Eleanor Kay 170,208
Phillips, Mickey Lynn 170,202
Phy, Eddie Gale 57,170
Pike, Carl Alan 57,126,127,170,187,188,206
Pilant, John N. 170
Pilant, William Calvin 170
Pipkin, Clawson Vannay 170
Pluemer, Judith Sinclair 171,208
Porter, John Leonard 126,128,143
Poss, Kirby Farrell 171
Post, Stanley A. 143,205
Potts, Mike Douglas 78,95,110,171,186
Pounds, Pete 106,110,171
Powell, Kenneth Alan 171
Price, Robert Sterling 143
Priddy, Lana Scarlotte 171,201
Pridemore, Jan Carol 171,208
Proffitt, James Douglas 143
Pruett, Jim Blake 171
Pumphrey, Barbara Joan 171

Raburn, Ronald 171
Raesener, Connie Lynn 171,185
Rake, Oran Lynn 171
Ramirez, Frank Jr. 143,215
Ramsey, Richard Neil 143

Ratcliff, James Glenn 94,99,114,122,143,182, 215
Ratliff, Dorothy Marie 143
Ratliff, Randall Ray 171,199
Rauterkus, Jalene Marie 143,215
Ray, Jacqueline Henri 171
Ray, James William 143,205
Ray, Larry Jay 143,208
Reams, Lotte Renee 171,202,215
Reaves, Franklin Hooper 143
Redfield, Jane Ann 171,193,200,215
Reed, Joe Alan 143
Reed, Linda Gail 171
Reeves, John Noel 171
Regar, Betty 209
Reid, Ronald Lee 143,209
Reisner, Freeman Earl 171
Renfro, Johnny F. 143
Renfro, Odell Harmon 171,199,215
Reynaud, Jim 171
Reynalds, Ritchie R. 60,143,198,199
Ricci, Virginia Caral 144
Richards, Larry Gene 171
Richards, Patricia Ann 144
Richards, Rager Oren 128,144,206
Richards, William A. Jr. 171
Richmond, Terry Lee 171,215
Riddle, Altan W. 171
Rieken, Billy Jack 171
Rike, Robert Laftin 171
Ripley, Johnie Wayne 171
Rippetae, Freddie Lee Jr. 171
Ripple, Travis Dwayne 144,215
Ritchie, Robert Douglas 171,209
Roach, Ronald Wayne 172
Roach, Sanford Ray 114,123,144
Robbins, Jahn Ed 110,172
Roberson, Kenneth Starling 172
Roberts, Marlin Dale 172
Robertson, John Javett 144
Robertson, Leta Faye 172
Rodgers, Gary Roland 172,192
Rodrigue, Ricky Eric 144
Rodriguez, Mary Belia 144
Rodriquez, Alice Marie 172,208
Rodriquez, Joel 172
Rodriquez, Teresa Nava 81,172
Rogers, Jon Michael 172
Rogers, Kaye Danna 144
Rogers, Travis Miltan 144
Roper, Darrell 126
Rork, Louis Edward 172
Rosas, Robert C. 172
Rose, Linda Ruth 144,215
Rossan, Robert W. 144
Rountree, Mike Herman 172
Rubacki, Kay 192
Rudd, Robert Michael 172,201,202
Russell, Herbert Harris 172
Rustamier, Judy Lee 172
Rutledge, David Rome 144
Ryan, Paul Michael 1,36,37,38,39,40,144,188

Sage, Richard R. 144
Salling, Terry Wayne 144
Salmon, Tom 41
Salvato, James W. 144
Samuelson, David J. 172
San Roman, Sylvia Ann 172,192,208
Sanchez, Alma Noreiga 144,183,192,215
Sanchez, Emilia Diaz 172
Sanchez, Ruben 172,215
Sanchez, Maria 144
Sanders, Caralyn Lois 172,201
Sanders, Michael Barnett 60,61,144
Sanger, Carl Daniel 173,215
Schacherl, Ronnie John 173
Schaffer, Van Anthony 173
Scherz, Clara Lloyd 144
Schinkel, Rosemary 215
Schkade, Charles Weldon 144
Schkade, Irving Gerald 173
Schlueter, Stanley David 114,124,173,215
Schmidt, Susie Jo 173,200,208
Schneider, Billie Doris 173,198,215
Schneider, Ginger Ann 173
Schroeder, William Edward 173
Schuhmann, Susanne M. 144
Schweizer, Carole Rae 41,173
Schweizer, Gene Harlan 173
Scott, Barbara Ann 173,215
Scott, Robin Lea 173
Scott, Royce Dale 173
Scott, Sherry Jolene 173,215
Scott, Susanne Joy 173
Scovish, John Michael Jr. 144,190
Seargeant, Thomas Dee 173,192,198
Sebastian, Marilyne Jo 173,200
Sefcik, Jamie Glenn 173,189
Seitz, Charlotte Anne 144
Seitz, Rodney Dale 144
Sellman, Jane Ellis 173
Sharp, Donna Kay 173,186,215
Shaw, David William 144
Shaw, Diala Ann 97,173
Shearer, James Elton 173
Sheen, William Winston 144
Sherman, Jonathan David 109,173
Sherrill, Martha Kay 173
Sherry, Barbara Ann 173
Shirley, Tina Marie 173
Shook, James Douglas 144,186
Shumard, Billy LeRoy 173
Sikes, Arthur Ray 173
Simmons, Joe Tate 174
Simpson, Dorothy Blake 174
Simpson, William Bert 99,144,186,191,207
Sims, Ronald Eugene 112,174
Skyer, Helen 145,215
Slaughter, Jim Ivan 105,106,112,113,145
Slaughter, Sue Ann 145
Small, Don Edward 60,99,174
Smart, Karen Ann 174
Smart, Portia Fordtran 145
Smee, Carolyn Ann 174,215
Smith, Cecil Michael 174,199
Smith, David Michael 174
Smith, Dorothy Jean 174
Smith, Gary Don 145,190
Smith, Gary Don 174
Smith, Jack Albert 145,205
Smith, Janell Olivia 174
Smith, Joan Marie 145
Smith, Marsha Kay 145
Smith, Milburn A. Jr. 174
Smith, Phyllis Sue 98,145,185,194,202
Smith, W. C. III 145,215
Smith, Wanda Joyce 174
Smith, Wayne Randolph 174,215
Snodgrass, David Dean 174
Snodgrass, Shirley Marie 174
Snow, Linda 209,215
Sockwell, Rubie Maurine 145
Saloski, Raymond Garry 174
Salsbery, James Robert 145,199,202
Sota, Helen Sevier 145
Sparks, John R. 174
Sparks, Patricia Ann 174
Speer, Judith Kay 39,99,174,186,197
Spencer, Roger Earl 145
Spieker, Charles William 60,61,92,114,145,215
Spivey, Nancy Janet 78,82,174,194,208
Sponholtz, Danny Ray 114,124,174
Spoonts, Johnnie Everett 145
St. Clair, Carl Loyd 145
Stacy, Jerry Lynn 174
Stacy, Pat 215
Standefer, Dick 174
Stanford, Karen Alice 145
Stanford, Sherry Kay 174
Stanford, Shirley Allene 145
Stantan, Cheryl Lee 174
Starkey, Charley Comley 145
Stasey, Patricia Ann 174
Steed, Steve Alan 110,174
Steele, Jo Lynn 174
Stephens, Doris Jannette 174,203
Stephens, Joe Grant 57,175
Stewart, Gary Dale 175
Stewart, Gerald Wayne 175
Stewart, Rodney Maurice 175
Stewart, Linda Gail 175,202
Stewart, Pat Ray 175
Stewart, Samuel James 146
Stewart, Sherry Diane 175,209,215
Stewart, Winnie R. 146,203
Stifel, Myra Patricia 98,146,185,194,201
Stigler, Johnny Wright 175,209
Stineburg, Jeffrey 146
Stokes, Samuel Lynn 175
Stokes, Ted Randolph 175
Stone, Carol Ann 175,200
Stout, Paul Richard 36,39,146,215
Stout, William Dwain 146,184
Street, Janis Elaine 146,184,215
Stroud, Jesse Lynn 108,126,127
Stryker, Dolores Ann 175
Sudnick, Mary Pauline 85,99,146,187,208,209
Sullivan, John 146
Sweeten, Eddie Charles 111,175
Swindle, Jane Drake 175
Swindle, Marshall Dwayne 146
Swirczynski, Alice Pamela 175
Sydiskis, Michael Arthur 146
Sykes, Sandra Catherine 57,146,187,200

Taliaferro, Lucille 175
Tankersley, Gary Howard 175
Tarter, Judy Gayle 146,185
Taylor, Kenna Lou 175
Taylor, Larry Steve 175
Taylor, Marian Orrell 175,200
Taylor, Nancy 208
Taylor, Radford F. 126,128,175
Taylor, Veltan Johnson 175,198
Teague, Frank Morgan 175,198,199
Tenret, Philippe 175,189
Thacker, Arvil Dewayne 175,207
Thede, Sandra Kay 175
Thiers, Sharon Kay 175,215
Thomas, James Clay 126,127,175
Thomas, John E. 146,215
Thomas, Sandra Kaye 176,202,203
Thomason, Richard Miles 176,198,199,215
Thomison, Barbara Ann 176
Thurston, Jo Ann 176
Tipton, Ernest Edwards 176
Tomes, Babbie Lou 99,176,186,195,200
Tomlinson, Zula Jayne 64,65,79,92,176
Tompkins, Lena Karen 146
Trammel, Knox Bailey Jr. 146
Trantham, Larry Dean 146
Trevino, Armando Lozano 146
Tripp, Malcom Omar 146
Truelove, James Edward 92,105,107,111,126, 128,176,215
Trusler, Graydon George 146
Turley, Pamela Ann 146,183,215
Turner, Donald Eugene 176,199
Turner, Gary James 176
Turner, Phillip Neil 176

Underwood, Wendell Arthur 176
Unger, Oscar Trent 147
Untiedt, Earlayne 147,202,215
Upton, Rannie Dale 176
Urbantke, Le Ray Elbert 147

Valadez, Miguel Cuellar 176
Valles, Richard John 176
Van Gundy, Anthony Brooke 176,202
VanZant, Kenneth Thomas Jr. 176
Vaughan, Susan Ann 176
Vinson, Jon W. 147
Vokes, Barry Stuart 147
Von Willer, Michael Glenn 176
Vondy, Harry Thomas 176
Votta, Lawrence Albert 104,176,207

Waddell, Bobby Joe 176
Waddell, Robert Wayne 147
Wagoman, Carole Jeanne 177,215
Wagner, James Kent 177
Waites, Richard Deltan 177,198,199,215
Walden, Elaine 147
Waldrop, James Richard 177,186
Walker, Brenda Kaye 177,209
Walker, Dennis Taylor 177
Walker, Lila M. 177
Walker, Mary Beth 177
Walker, Orval Dwain 147,215
Walker, Roger Roy 177
Wall, Floyd Woodrow 177,208
Wallace, Gary Lynn 147
Wallace, Lela Jane 177
Wallace, Richard Alonzo 177
Waller, Charles Albin 177
Waller, Walter Anthony 177,215
Walraven, Celeste 177
Walraven, Karen Kathleen 147
Walter, Judy Gail 177
Walter, Tommy J. 147
Ward, Ernest Eugene 177,209

Word, Mary Virginia 177,215
Worner, Lindo Nan 177
Warner, Mary Beth 177,215
Wosh, Jerry Nelson 147,215
Wosson, Jack Britt 177
Watkins, Clifford Lamor Jr. 147,207
Watkins, Phillip Lavon 177
Watson, Alberta Kay 147,208
Wotson, Betty June 177
Wotson, Billy Deon 177
Watsan, Joyce Lee 147
Watson, Porter Hartley III 177
Watson, Robert S. 147,202
Weover, Jack Edward 147,198
Weover, Jon C. 177
Webb, Jerry Michael 147,207
Weedon, Fermon Reb Jr. 177
Weisz, Tommy 177
Welborn, Eddy Ray 147
Welch, Adrian Lee 177,206
Wells, Connie Marie 177,201
West, Charlie 106,114,125,178
West, Kathleen McKenzie 178,184,190
West, Marvin Cleve 178
West, McAllen Ruff 178
Westbrook, Iro Oneal 57,93,147,187,208
Wetzel, Sharon Alece 178
Wharry, John Douglas 178
Wheeler, Joseph Henry 178
Wheeler, Vauna June 147
White, Anne Myrleen 128,147
White, Dono Carver 147
White, Jomes Lynn 126,128,178
White, Robert M. 178
Whited, Susan Elizabeth 178
Whitehead, Janie Lauro 147,191
Whitmire, Judy Ann 178
Whittiker, Jock Curtis 178
Whittle, John R. 147
Whitworth, Gretchen 178,198
Wiggintan, Jack Hunter Jr. 147
Wild, Frederic Newtan 178
Wilde, Borbara Jone 99,147,192,198,202
Wilde, Koren Jo 178,201
Wilde, Ruby Nell 147,183,192,215
Wilhelm, Anita Clarice 178,183
Wilhite, Virginio Lee 36,37,40,41,93,96,147, 188,215
Wilkerson, Juda Goy 178
Wilkes, George Patton 147
Wilkins, Jan Nita 178,185,203
Wilkinson, Poul Auriellous 148
Wilks, Jo Ann 178
Willioms, Dorl George 178
Williams, Johnny Joe 178
Williams, L. T. Jr. 179
Williams, Lymon Monroe 148
Willioms, Normon E. 179,191
Williams, Pamela 148,185,186
Williams, Robert 208
Williams, Ronnie Woyne 179
Willioms, Suzanne 179
Williams, Troy Davis 179,182
Williford, Gerold Lynn 148
Willmon, Jean Sawyer 179,187,208
Wilson, John William 126
Wilson, Nettie Ann 179
Wilson, Thomas Leston 107,179,215
Wilson, Troy Michael 67,93,96,148,204,207, 215
Windmiller, James C. 179
Winfield, Beth 208
Winfield, Clarence Ray 46,148,187,208
Winkles, David Lee 106,112,113
Winn, Linda Joyce 148
Wiseman, Elliot Wayne 148
Wojtek, Mary Alice 179
Wolfe, Gary Burleson 179
Wood, David Anderson 179,205
Wood, David Marion 148,215
Wood, Rebecca Ellen 179,215
Wood, Richard Roy 148
Woodfin, Marsho Sue 60,61,80,93,148,185, 203,215
Woolridge, Barbara C. 148
Wooten, Don Alvin 148
Word, Lorry Landon 148
Wright, Charles Elmer 179,202
Wright, David Allen 179
Wright, Edward Michael 179
Wright, Kenneth Morris 179

Yarbrough, George Dean 179
Yotes, Beverly Elizabeth 148
Young, Jimmy F. 179
Young, Johnny Edward 179

Ziriax, Sherry Gayle 98,196